

SPD-E

Speed Box

Series 3000/4000/5000



Instruction Manual



Baldan

www.baldan.com.br



Instruction Manual

SPECIAL NO TILL SEED DRILL

SPDe Speed Box - 3000 / 4000 / 5000

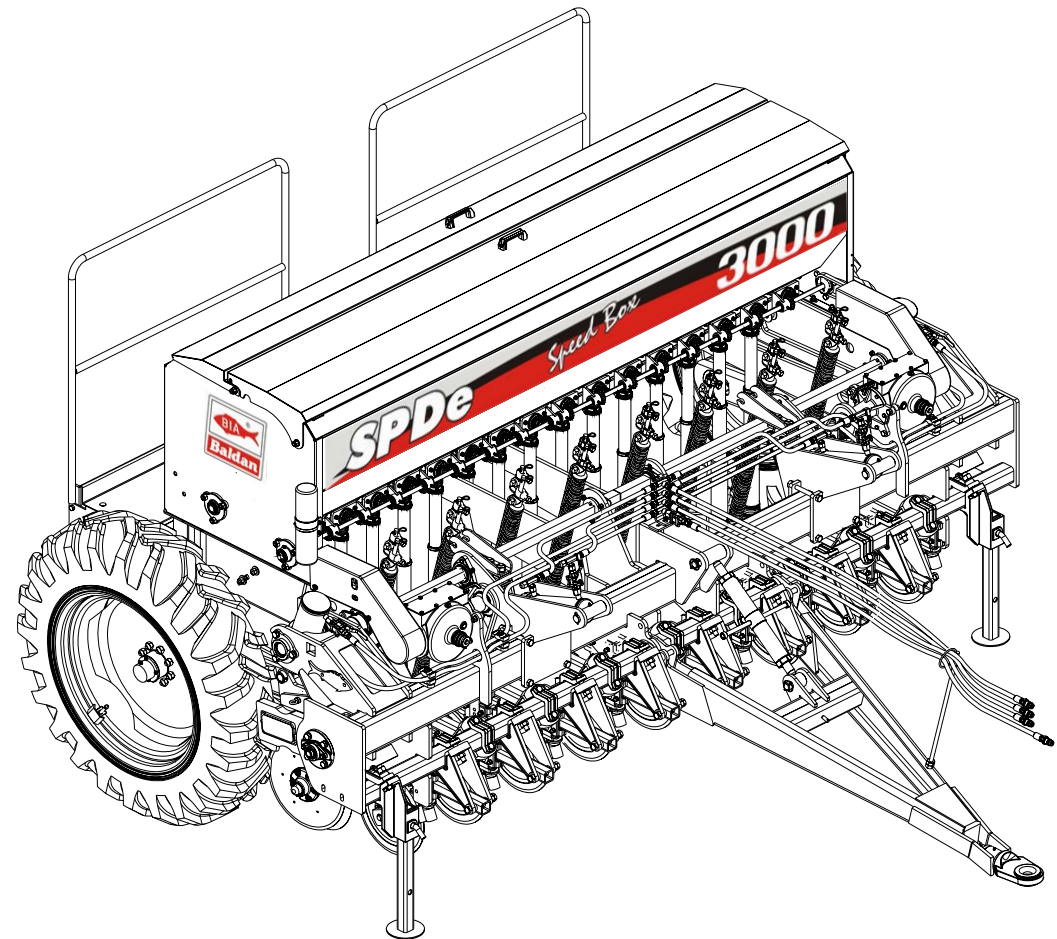

Instruction Manual



INTRODUCTION

Congratulations on the purchase of your new planter. You can be assured that your planter was constructed and designed with quality and performance in mind. Each component has been rigorously tested to ensure the highest level of acceptance.

This instruction manual was compiled for your benefit. Please read and follow the instructions about safety, installation, operation, maintenance and troubleshooting in accordance with this manual and you will receive years of trouble-free operation from your planter.

The content of this manual is based on the latest product information available at the time of the publication. The manufacturer reserves the right to make changes in price, colors materials, equipment and specifications or model at any time and without notice.





TABLE OF CONTENT

1 - Safety rules	5 a 9	12 - Operations:	39
2 - Components :		13 - Maintenance :	
- Special no-till seed drill - SPDe Speed Box 3000 / 4000 / 5000	10	- Procedures to inflating the tyres	40
3 - Technical features	11	- Lubrication	40
4 - Assembly :		- Table of grease and similar	40
- Drawbar assembly - SPDe 3000 / 4000 / 5000	12	- Table of oil and similar	41
- Assembly of "V" shaped compression wheel- SPDe 3000 / 4000 / 5000	12	- Lubrication-Every 10 working Hours	41 a 42
- Pasture seed hopper assembly optional item	13	- Lubrication-Every 30 working Hours	42
- Assembly of the front row marks- optional item	14	- Lubrication-Every 60 working Hours	43
- Assembly of lateral transport - optional item	15	- Lubrication-Every 200 working Hours	43
5 - Hitch procedure :	16	14 - Operational Maintenance :	44
- Seed drill transport	17 a 18	15 - Clean:	
6 - Operations:		- Fertilizer metering	45
- Working operations	18	- General Clean	46
- New row spacing	19 a 20	16 - Identification:	
- Row spacing limit	21	- Product Identification	47
- Row position on frame	21		
- Row marker configuration	22		
- Configuration of row marker disc	22		
- Finisher system	23		
7 - Seed metering :			
- Seed rate configuration	24		
- Fine Seeds distribution	24		
- Seed metering table	25		
- Configuration of fine seed hopper - optional item	26		
8 - Fertilizer metering system :			
- Independent system	27		
- Gear box Speed Box	28		
- Fertilizer metering configuration	28		
- The chain idler	28		
- Table for fertilizer spreading by hectare (20-31)	29		
- Table for fertilizer spreading by hectare (31-20)	30		
- Choose of floating auger(20-31)	31		
- Choose of floating auger(31-20)	31		
9 - Practical calculation for fertilizer distribution:	31		
- Practical test in order to check out the quantity of fertilizer to be distributed	32		
10 - Row unit:			
- Row unit available as optional items	33		
11 - Depth control :			
- Adjustment of spring downforce	34		
- Rod guide	35		
- Depth control rim	35		
- Adjustment of "v" shaped compression unit	35		
- Cast iron wheel adjustment (optional item)	36		
- Adjustment of coulter blade rippled or smooth	37		
- Adjustment of angled gauge wheels	37		
- Adjustment of compression wheel optional	38		
- Articulations ground wheel system	38		
- Extra-weight	39		

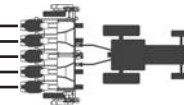

THE SAFETY ALERT SYMBOL WARN OF A SERIOUS PROBLEM WITH THE ENGINE, WHEN YOU SEE THIS SYMBOL, BE ALERT TO THE POSSIBILITY OF SERIOUS OR FATAL INJURY. FOLLOW THE INSTRUCTIONS IN THE SAFETY MESSAGE.



WARNING

- Read the operator manual to understand the recommended operating safety practices. Explain the practices to those operators who cannot read them for themselves.

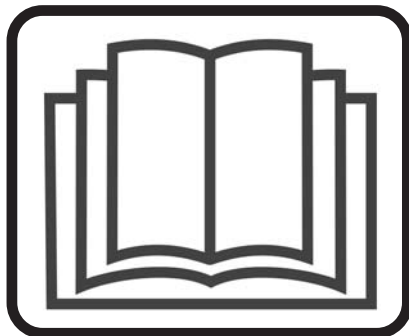

DANGER

- Only start tractor engine while sitting in operator's seat with seat belt fastened.



CAUTION

- Keep away from the disc blades of the machine, they are sharp and may cause accidents.
- Always use gloves in order to carry out any service

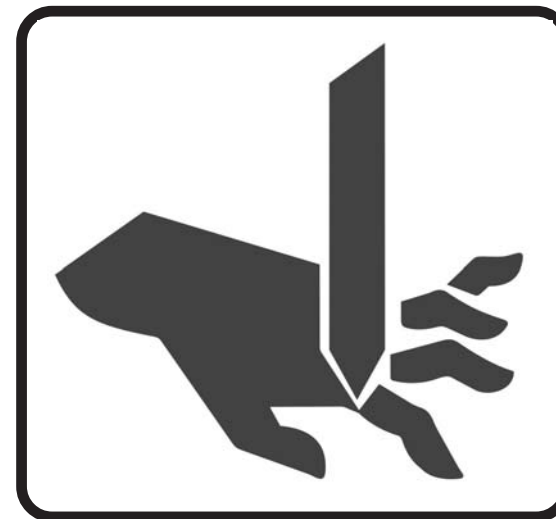

**DANGER**

- Ensure weight is even by distributed to avoid overturning.

**DANGER**

- in order to avoid a possible rollover or overturn injury risk to engine operators.
- Do not use excessive ground speed during the operation.



DRUGS AND ALCOHOL WILL AFFECT AN OPERATOR'S ALERTNESS AND COORDINATION. DO NOT OPERATE ANY ENGINE WHILE UNDER THE INFLUENCE OF EITHER.

**DANGER**

- Use the row marker carefully to avoid serious injuries or death.
- Keep the other people away when the row markers are running.





DANGER

- Before any servicing be sure that you follow the recommended shutdown procedure.



DANGER

- Do not make any adjustment when the machine is moving.
- Before any servicing disengage the ratchet.

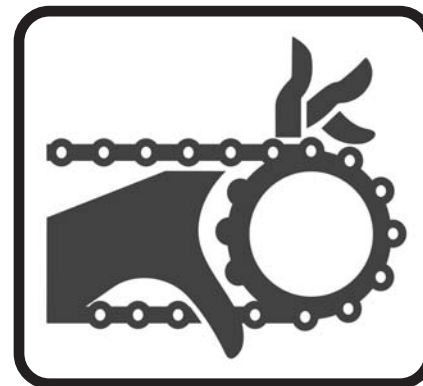

DANGER

- Never satnd on the machine while the engine is running.
- Do not allow anyone on the engine or tractor.



DANGER

- Do not allow anyone ride on the tractor when the engine is running.





DANGER

- The hydraulic oil works at high pressure, and may be harmful when in contact with the skin. Check regularly the hoses conditions. If there is any leakage, change them. To check any leakage use a card or wood, never use your hands without protective gloves.
- Before coupling or uncoupling hydraulic hoses turn the tractor off, relieve the pressure in the system using the tractor hydraulic joystick.







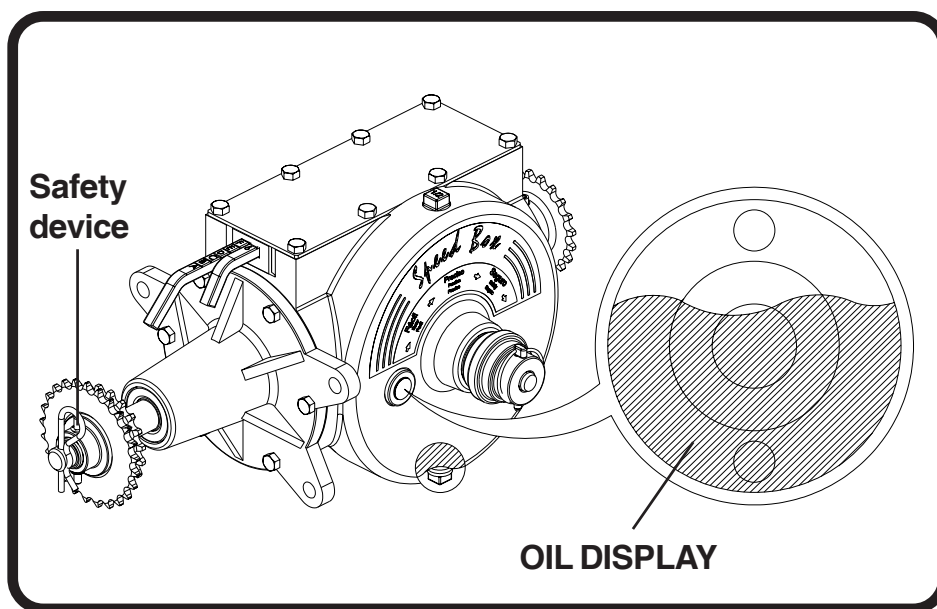









ATTENTION

- Check the oil level display every day.
- Change the oil of the gear box (Speed Box) after first 30 worked hours and then every 1500 worked hours always using mineral oil ISO VG 150 at 40°C (quantity of oil used 1,8 liters).
- Use only original safety device, which has the correct hardness.



WARNING:

The incorrect handling of this equipment can result in serious or fatal accidents. Before using the implement, read carefully the instructions in this manual. Be sure that the person responsible for the operation is instructed about the correct handling and safety and has read and understood the instruction manual concerning this machine.

- 1 -  When operating the implement do not allow people to stand close or on the implement.
- 2 -  During assembly or disassembly of the discs section use protective gloves.
- 3 -  Do not use baggy clothes because they can get caught on the implement.
- 4 -  When you start the tractor engine, sit on the operator seat and be aware of the correct and safe handling of both tractor and implement. Always place the gearshift crank at the neutral position, turn off the gear of the power command and place the hydraulic commands at the neutral position.
- 5 -  Do not turn on the tractor in a closed place without appropriate ventilation because the gas is bad harmful to you.
- 6 -  While maneuvering the tractor to clamp the implement be sure that there is enough space and nobody is too close, always maneuver always in slow gear and be ready to brake in case of emergency.
- 7 -  Do not carry out adjustments with the implement working.
- 8 -  When working over hilly areas try to keep the necessary stability. In case of instability reduce the acceleration, turn the wheels to the inclined side of the land and never lift the implement.
- 9 -  Always use the tractor always at safe speeds, especially when working in irregular or inclined lands, away keep the tractor in gear .
- 10 -  When using the tractor on a road, keep the brake pedal connected.
- 11 -  Do not work with the front tractor light. If there is a tendency to lift up add more weight in the front of the tractor at the front wheels.
- 12 -  When leaving the tractor, place the gearshift at the neutral position and apply the park brake.
- 13 -  Drugs and alcohol will affect an operator's alertness and coordination. Do not operate any engine under the influence of either.
- 14 -  Read the operator manual to understand the recommended operating safety practices. Explain the practices to those user or operators who cannot read then for themselves.

SPECIAL NO-TILL SEED DRILL - SPDe Speed Box 3000 / 4000 / 5000

02 COMPONENTS

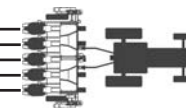

- 01 - Frame
- 02 - Seed and fertilizer hopper
- 03 - Fertilizer hopper lid
- 04 - Seed hopper lid
- 05 - Hand rail
- 06 - Catwalk
- 07 - Manual and catalogue compartment
- 08 - Ground wheel
- 09 - Ground wheel Hydraulic cylinder
- 10 - Protection cover
- 11 - Double disc for fertilizer and seed
- 12 - Stand
- 13 - Row unit
- 14 - Seed tube
- 15 - Drawbar adjuster
- 16 - Drawbar
- 17 - Tongue
- 18 - Hydraulic hoses
- 19 - Hydraulic hoses connectors
- 20 - Row unit Hydraulic cylinder
- 21 - Gear Box "Speed Box"
- 22 - Spring axle

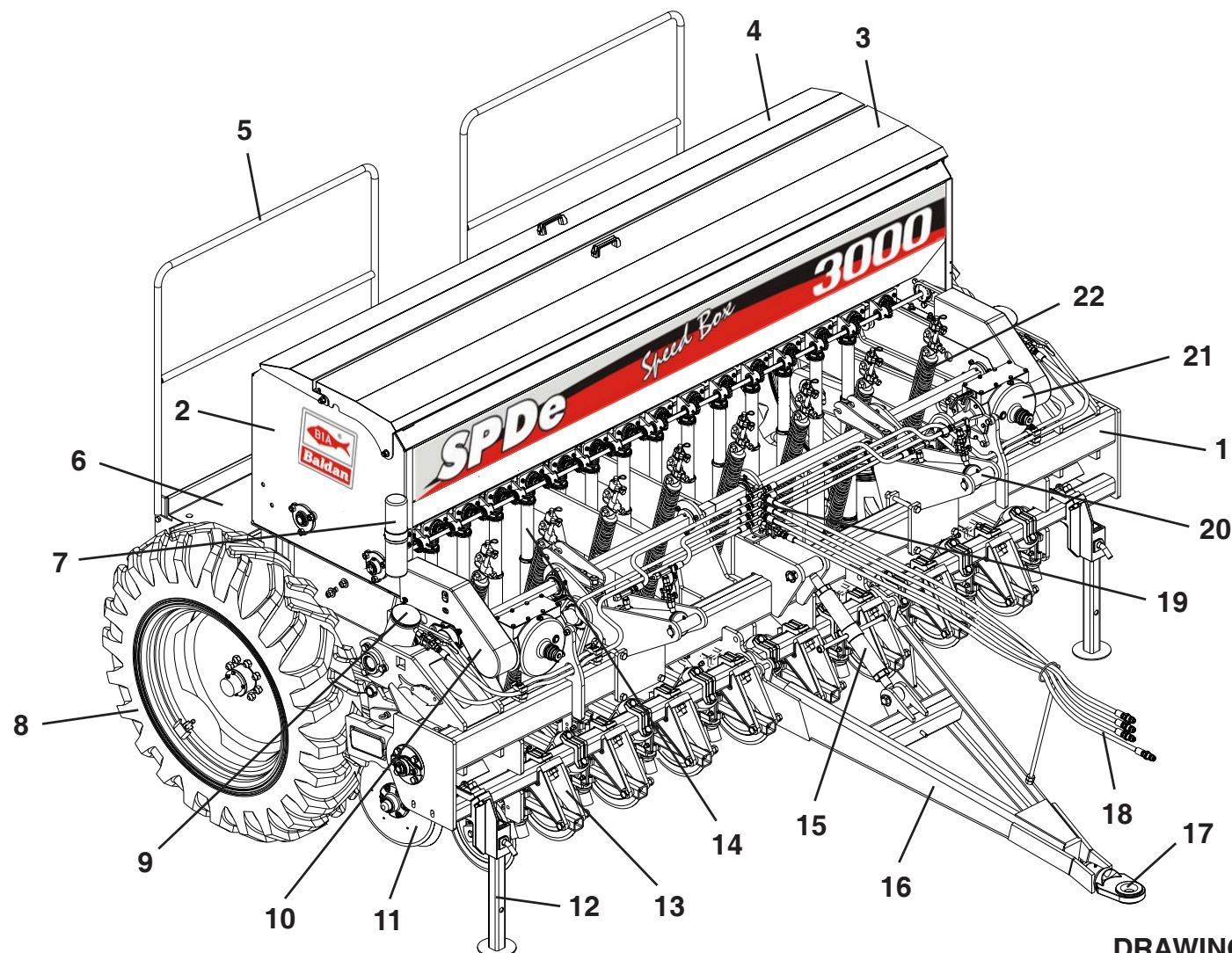

DRAWING 01

03 TECHNICAL FEATURES

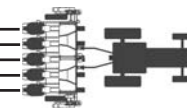

Model SPDe Speed Box	Row N°	Useful width [mm]	Working width [mm]	Total length [mm]	Hopper capacities :			Weight [Kg]	Tractor required [Hp]	Row Spacing [mm]	Number of Ground Wheel	Number of extra- weight	Production by day [Ha / Dia]
					Fertilizer [Lt]	Seed [Lt]	Pastures seed [Lt]						
3000	16	2550	2720	3592	641	64	469	3401	75 a 95	170	2	16	18
4000	20	3230	3400	4272	764	72	558	3812	95 a 110	170	2	20	23
5000	24	3910	4080	4952	914	88	670	4223	115 a 130	170	2	24	28

TABLE 01

- Minimum spacing between the rows units 170 mm
- Working depth 0 a 120 mm
- Double disc diameter 15"
- Total height 1850 mm
- Total length 3600 mm

* To calculate the production rate you should keep the working speed at 8 km/h with 10 working hours per day.

Baldan reserves to the right to improve and/or modify the technical features of this product without prior notice, the drawing in of this brochure are merely for illustration, in some pictures there aren't the protection devices to provide a better view, the content of this brochure was based on normal working conditions.

04

ASSEMBLY

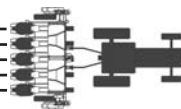

-For easy transportation the seed drill leaves the factory partly assembled, with some parts detached follow the instructions to assemble all parts correctly :

DRAWBAR ASSEMBLY (DRAWING 02) SPDe 3000 / 4000 / 5000

- To assemble the drawbar on the models SPDe 3000 / 4000 / 5000 follow the instruction bellow:

1 - Set the drawbar (#1) to the work position and remove the lynch pin (#2) and the lock pin (#3).

2 - Insert the drawbar-adjusting device (#4) locking it with the pin (#5) and lock (#6), then couple on the drawbar support (#7) using the pin (#8) and lock (#9).

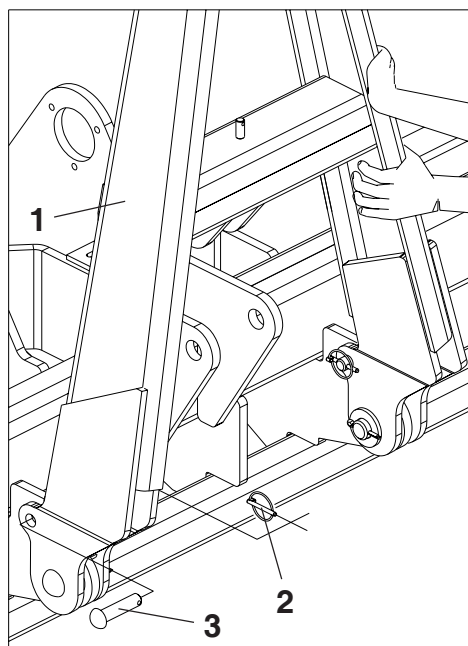

DRAWING 02

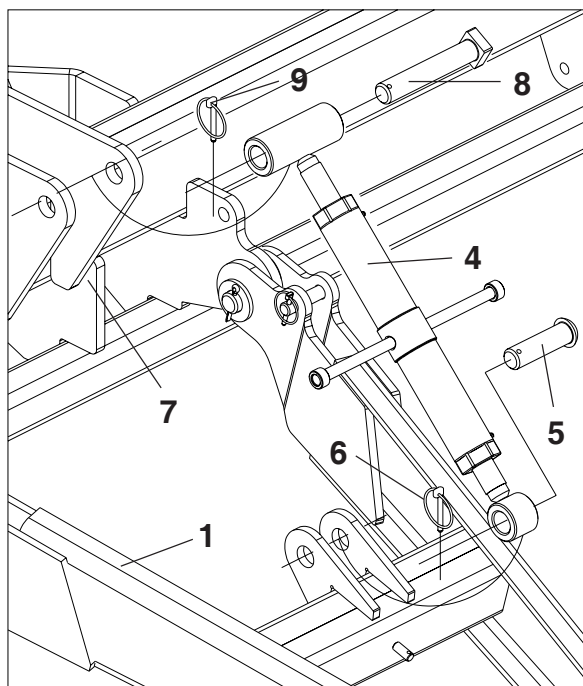

ASSEMBLY OF "V" SHAPED COMPRESSION WHEEL (DRAWING 03) SPDe 3000 / 4000 / 5000

- To assemble the "V" shaped wheel follow the instruction below :
1 - Couple the "V" shaped wheel support on the row (#2), using the bolts (#3), the washers and nuts (#4).

DRAWING 03

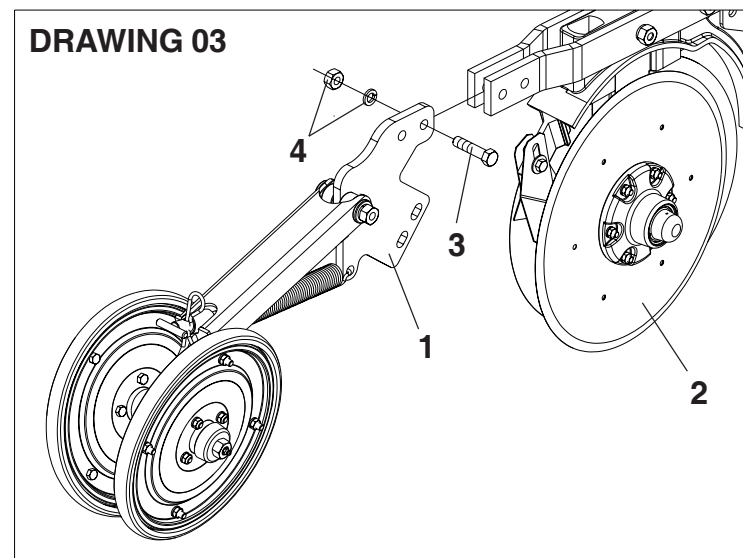

ATTENTION

Do this for all row units.



CAUTION

Before starting the engine, ensure that all components (bolts, nuts, hoses) are in correct position and tighten, make sure not parts fall into the hopper and transmission system as this could cause serious damage

PASTURE SEED HOPPER ASSEMBLY OPTIONAL ITEM (DRAWING 04) - SPDe 3000 / 4000 / 5000

- To assemble the pasture seed hopper follow the instruction below
- 1 - Insert the hopper (#1) on the rear wall of the main hopper (#2) and attach with the bolts (#3) washers and nuts (#4).
- 2 - Mount the idler (#5) on the hopper (#2), insert the idler arm (#7), lock it with the bolt (#8) the washers and nuts (#9).
- 3- Mesh the chain (#10) in the sprocket located in both hoppers and set the tension using the idle (#11).
- 4- Then insert the safety covers (#11) on the hopper (#2), using the washers (#12) and wing nuts (#13).
- 5 - Insert the seed hose (#14) into the fluted feeder roller base (#15).

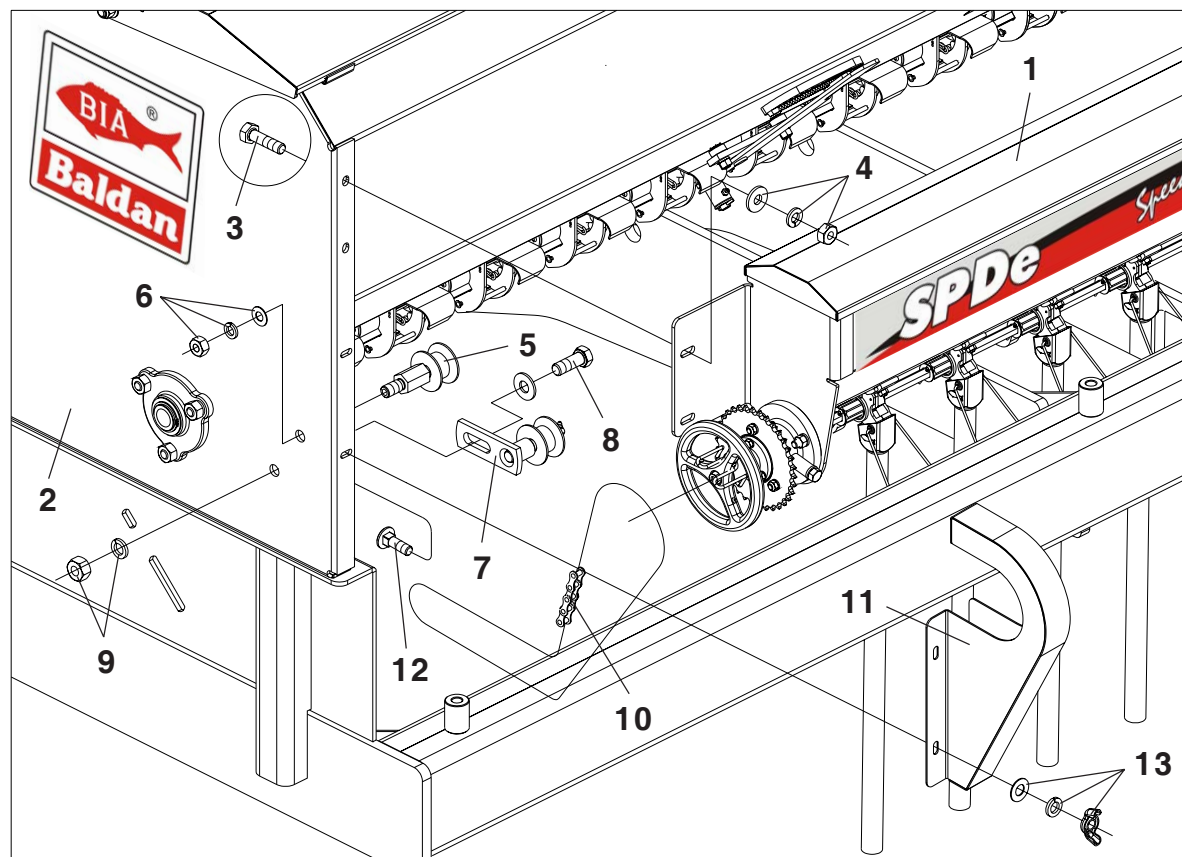

ATTENTION

Before starting the engine, ensure that all components (bolts, nuts, hoses) are in correct position and tighten, make sure not parts fall into the hopper and transmission system as this could cause serious damage.

**ASSEMBLY OF THE FRONT ROW MARKS - OPTIONAL ITEM
(DRAWING 05) - SPDe 3000 / 4000 / 5000**

- To assemble the pasture seed hopper follow the instruction below:

- 1 - Install the base (#1) on the frame (#2) with the bolt (#3) using the washers and nuts (4).
- 2 - Insert the arm (#5) in the base (#1), using the bushing (#6), the bolt (#7) washers and nuts (#8).
- 3 - Insert the extension tube (#9) on the arm (#5), lock it with the bolt (#10).
- 4 - Install the hydraulic cylinder (11) on the arm (#5) locking with the pin (#12), washer and split pin (#13), put the clevis (#14) of hydraulic cylinder on the hole located in the arm, using the washer and lock (#15).
- 5 - Then install the chain (#16) using the washer and bolt (#17).

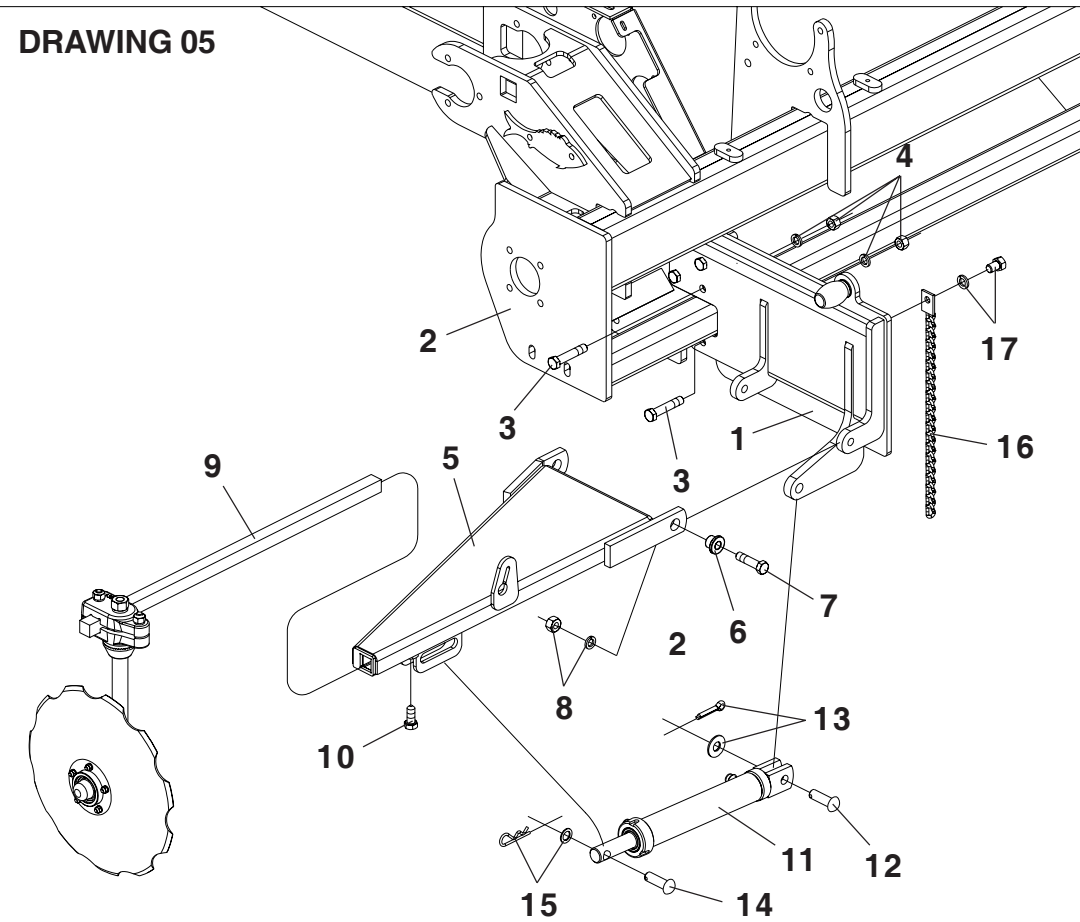
**ATTENTION**

When you finish the procedure on the right row marker, repeat this procedure on the left .

ASSEMBLY OF LATERAL TRANSPORT - OPTIONAL ITEM (DRAWING 06) - SPDe 3000 / 4000 / 5000

- To assemble the lateral transport follow this instructions :

1 - Remove the nuts (#1) replace the standard bolts (#2) from the wheel for the bolt (#4) detached on the packet, install the lateral hitch (#5), reinstall the nuts (#1), tighten, then install the extra nuts (#6) from the packet.

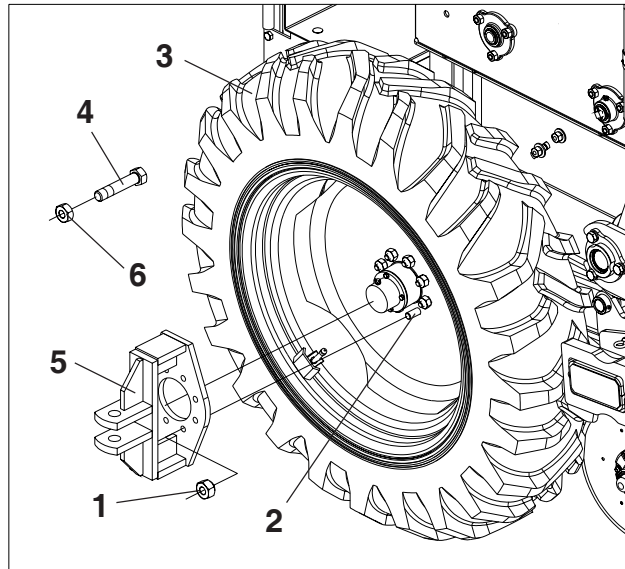

2 - Couple the lateral drawbar (#7) on the lateral hitch (#5), using the pin (#8) and lock (#9).

3 - couple the lower arm on the hole "A" using the pin (#10) and lock (#11).

4 - Attach the 3-point center arm (#12), on the hole "B" using the pin (13) an lock (14).

5 - Then with the adjusting lever "C", attach the lower arm on the hole "D".

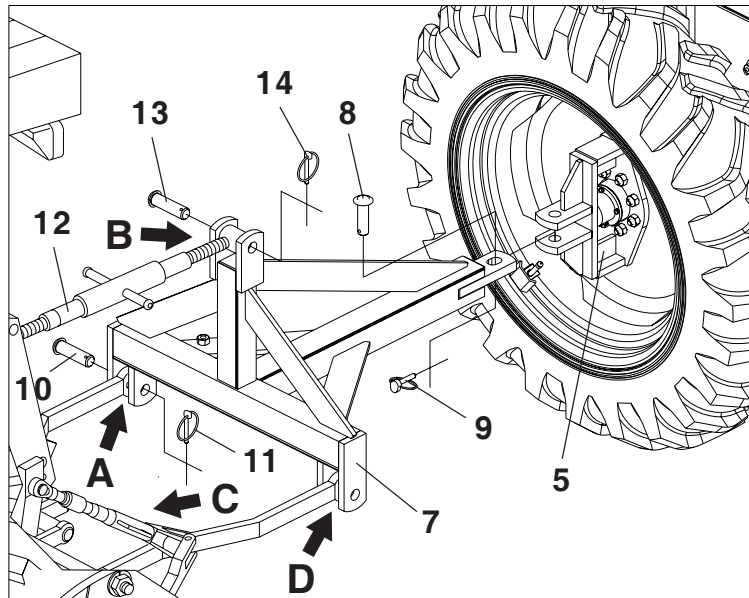

6 - Install the transport device (#15), on the frame (#16), using the joint element (#17), bolts (#18) washer and nuts (#19). Then mount the arm with tyre (#20) using the pin (#21) and lock (#22).



ATTENTION

To raise or lower the lateral transport system (#20) use the Hydraulic control on the tractor.

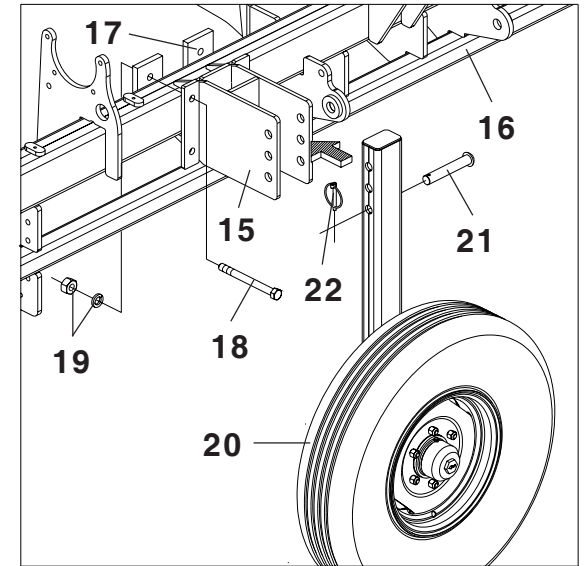

7 - When you have finished attaching of the tyres, raise the drawbar (23), locking with the pin (24), and lock (25), to transport the engine.

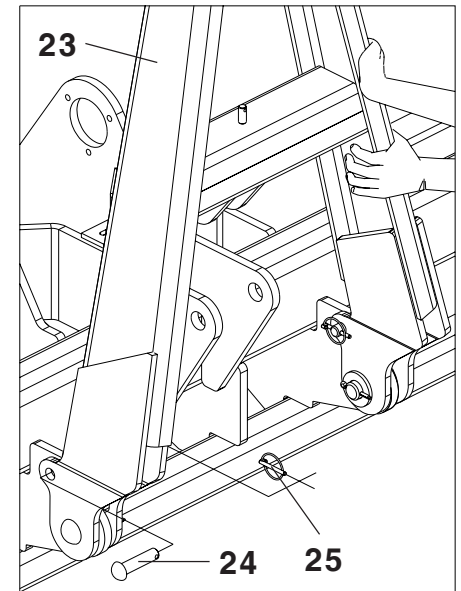

DRAWING 06

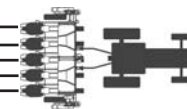
05 HITCH PROCEDURE

Before attaching the planter on the tractor check if the tractor ready to use, following the instructions bellow:

1 - Inspect if the tractor has the correct extra-weight this procedure will provide more stability and more tractor-to-soil contact.

-To hitch the planter on the tractor follow the instructions bellow:

2 - Align the planter drawbar (#1) with the tractor, using the adjuster device (#2), then slowly back the tractor up to engine,

3 - Couple the tractor on the planter using the pin (#3), and lock (#4).

4 - Connect the hose on the tractor quick couple (#5).

**CAUTION**

Hitch the unit in a safe place during daylight or with good artificial light at a slow speed.

**DANGER**

Before coupling or uncoupling the hydraulic hoses release the hydraulic system pressure using the tractor controls. Keep bystanders away during this procedure. The hydraulic system can contain hazardous material which can cause serious injury or death to you or others. Wear protective clothing, eyewear, and gloves.

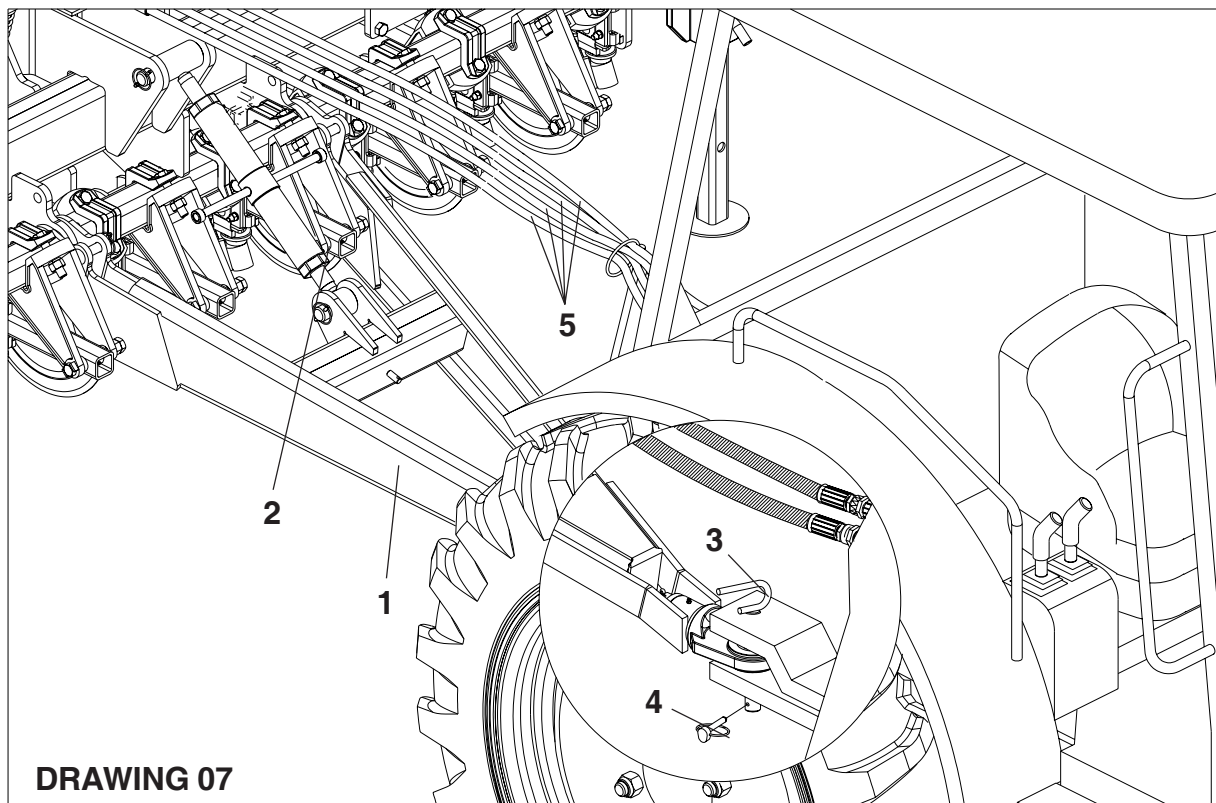

SEED DRILL TRANSPORT (DRAWING 08) SPDe 3000 / 4000 / 5000

- Before transporting the seed drill follow this instruction below:

1- Raise the stand (#1) and lock with the pin (#2) and hair pin (#3).

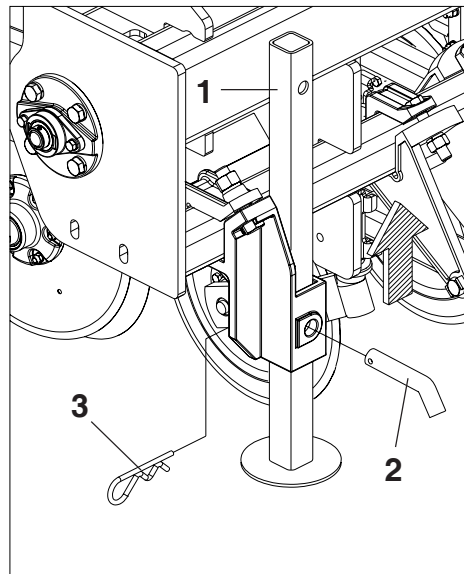

Fully raise the rows using the hydraulic cylinder, insert the lock (#4), on the rod of central hydraulic cylinders (#5), locking with the pin (#6) and hair pin (#7).

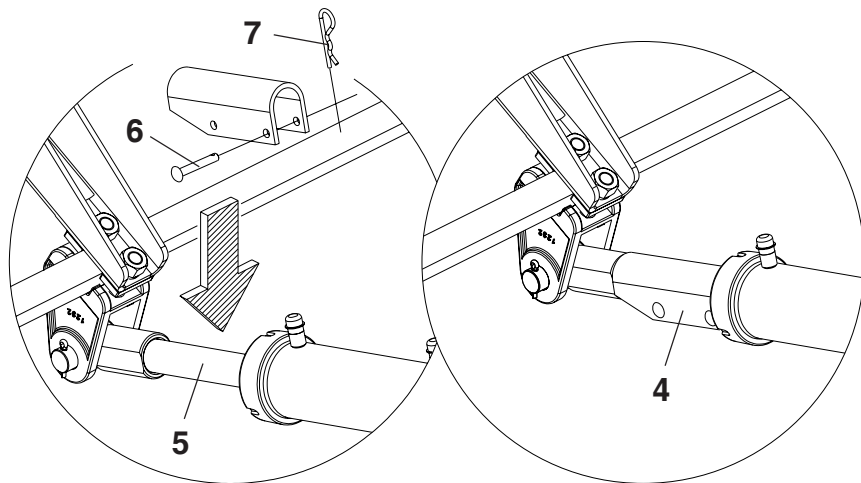

DANGER

Do not transport the seed drill without the lock in the central hydraulic cylinder.

3 - Fully raise the ground wheel hydraulic cylinder (#8), close the shut off valve (#9), then release the pressure.

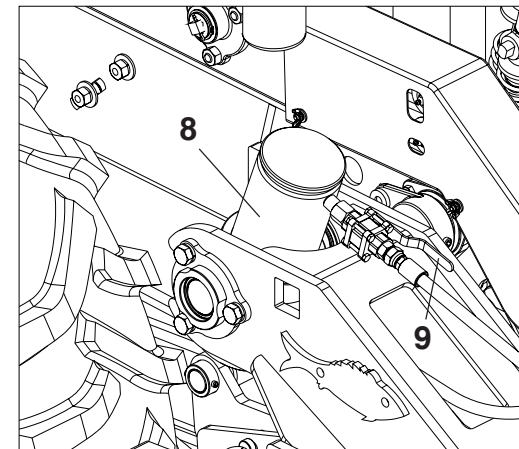

4 - Before transporting the seed drill inspect if it is aligned with soil, to align use the adjuster device (#10) on the drawbar.

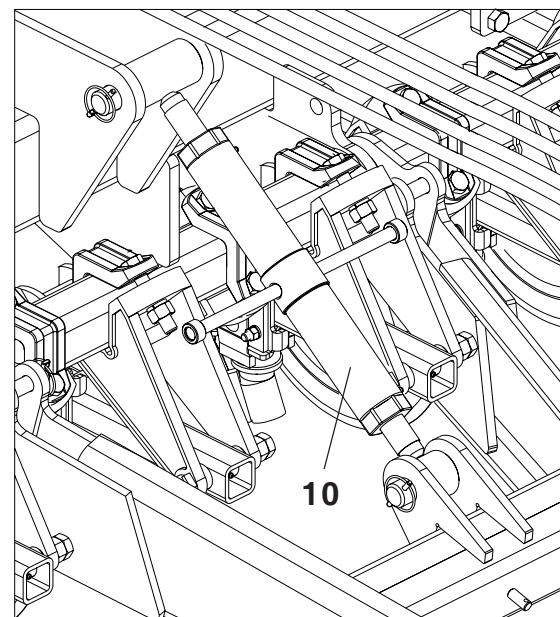

DRAWING 08



ATTENTION

Do not transport the seed drill when full as this can result in serious damage to the machine, when the machine stay in the field use a protective cover.

5 - Turn the steps (#11), locking in this position to avoid touching the soil during transport as illustrated in **view "A"** and **"B"** below.

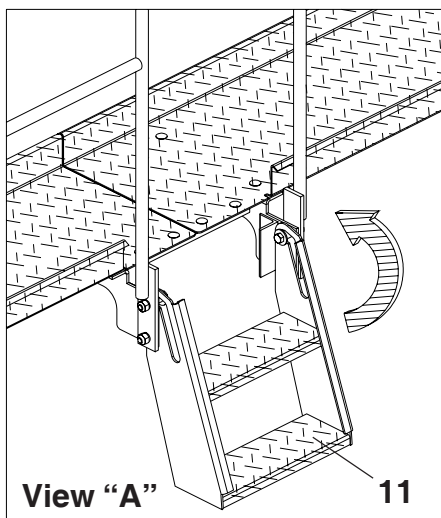

DRAWING 08

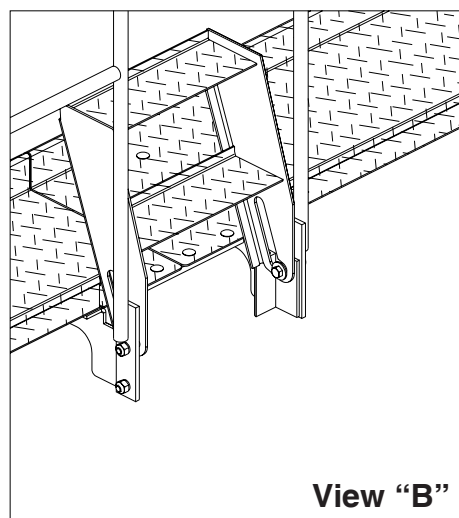

CAUTION

Before transporting the seed drill read the information on page 37.

06

OPERATION

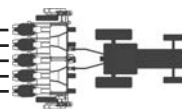

WORKING OPERATIONS (DRAWING 09)
SPDe 3000 / 4000 / 5000

- Before the using follow this instructions:

1- Install the limiter (#1) on the ground wheel hydraulic cylinder (#2), to avoid excessive down pressure on the rows.

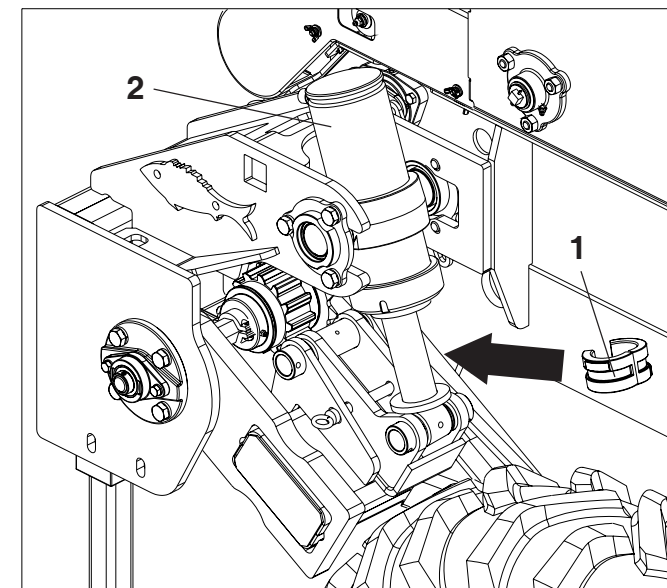

ATTENTION

- Before the using follow the procedures on page 38 about ground wheel oscillation.



ATTENTION

If necessary use the limiter (#1) on the row hydraulic cylinder (#3) to set the depth.



ATTENTION

You can set the down force on the spring when the terrain requires.

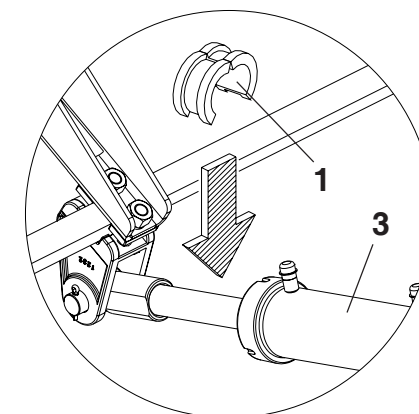

DRAWING 09

NEW ROW SPACING (DRAWING 10) SPDe 3000 / 4000 / 5000

-To change the row spacing you may need to remove some rows, to make this adjustment follow the instruction below:

1 - Raise the machine using the hydraulic control on the tractor to start the Hydraulic cylinder (#1).

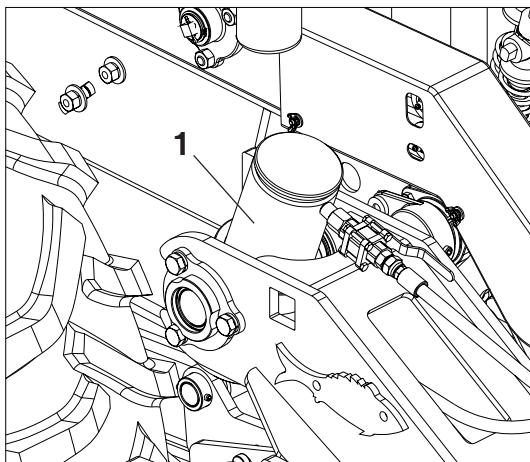

2 -Lower the stands (#2), locking with the pin (#3) and hair pin (#4).

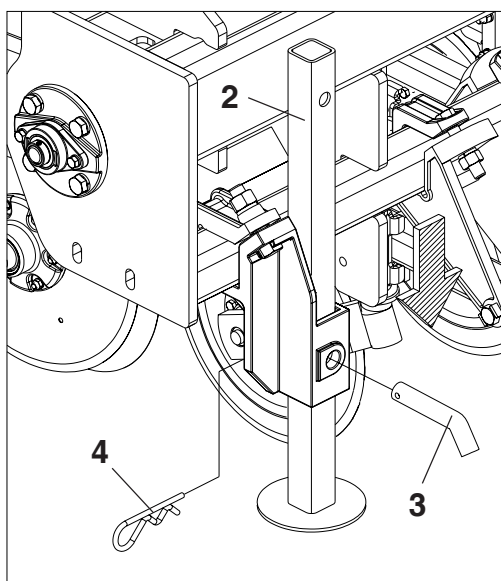

DRAWING 10

3 - Remove the bolts (#5) washers and nuts (#6) from the spring support, the fertilizer (#7) and seed hose (#8), loosen the bolts (#9), washer and nuts (#10), remove the brackets (#11), pull out the row unit (#12).

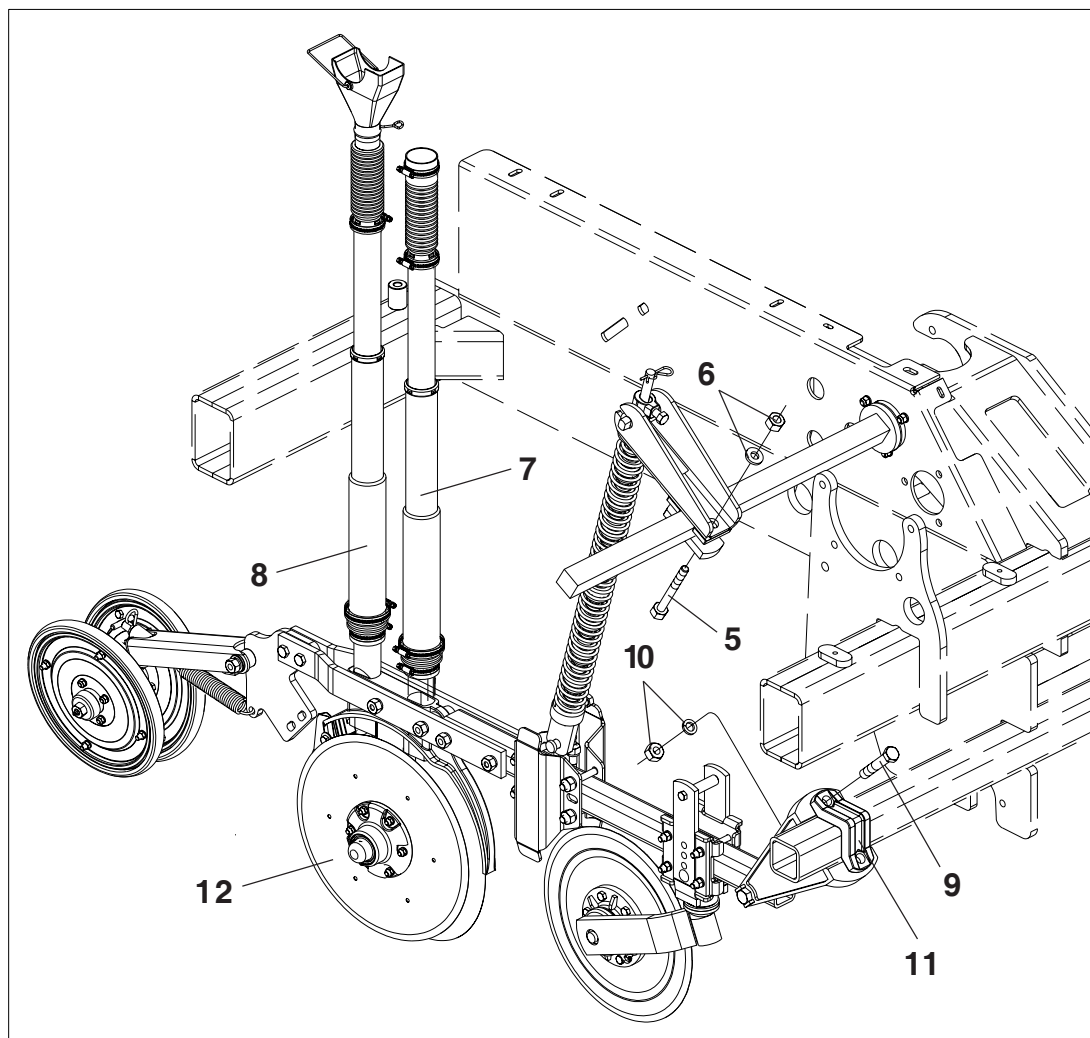

CAUTION

Before changing the row spacing, be sure the seed drill is in safe position.

4 - Close the fertilizers outlet from the row removed, using the lid (#14) and lock with the clamps (#15).

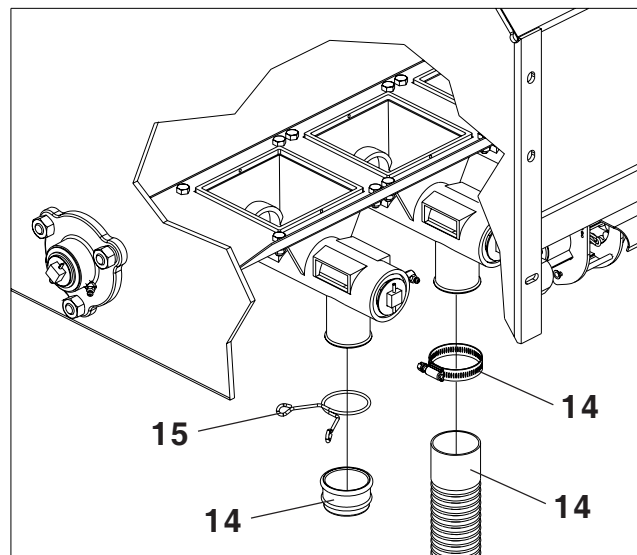

5 - Close the fertilizer inlet in hopper from the removed rows with the lid (#13).

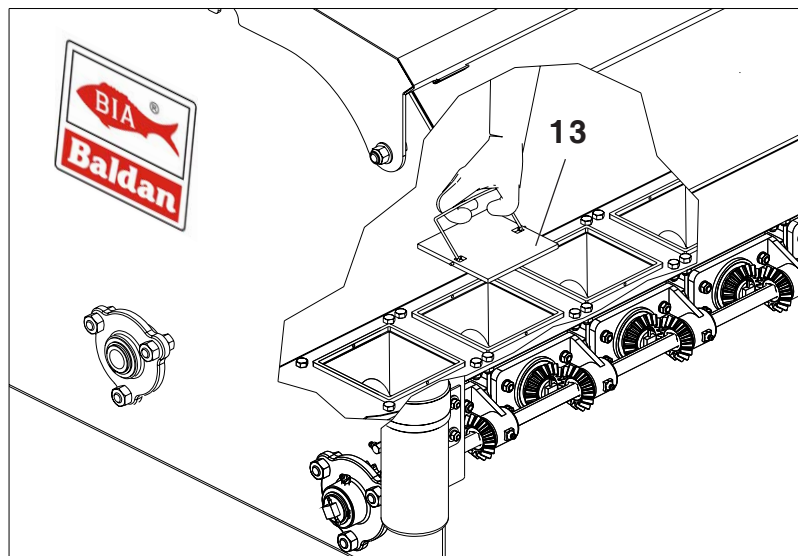

6 - Then close the seed inlet moving the lid (#16), until is completely closed the seed compartment on the hopper (#17).

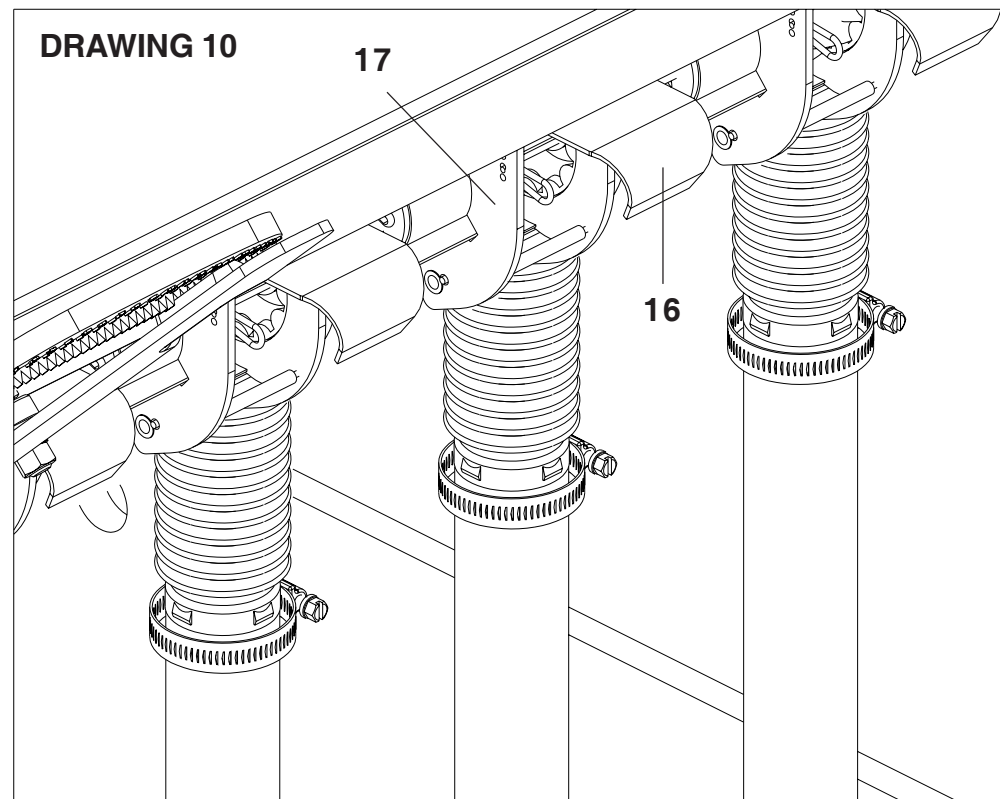

ATTENTION

Do this procedure for all row that will not be used.

ROW SPACING - SPDe 3000 / 4000 / 5000

- When you purchase one seed drill it is configured in 170mm of row spacing, this configuration is for planting rice, wheat, oat, for other configuration you can set a new row spacing.

ROW SPACING LIMIT TABLE - SPDe 3000 / 4000 / 5000

SPDe MODEL	WORKING WIDTH (MM)	ROW NUMBER	ROW SPACING LIMIT (MM)
3 0 0 0	2910	3	1455
		4	970
		5	727
		8	415
		9	363
		12	264
		16	170
4 0 0 0	3590	4	1196
		5	897
		7	598
		10	398
		14	276
		17	224
		20	170
5 0 0 0	4270	4	1423
		5	1067
		6	854
		7	712
		9	534
		12	388
		13	356
		15	305
		17	267
		24	170

TABLE 02

ROW POSITION ON FRAME (DRAWING 11) SPDe 3000 / 4000 / 5000

- Choose the row number that will be used

1 - When planting using an odd-rowed seed drill, attach the row on the center of the frame, then install other rows with the desired spacing.

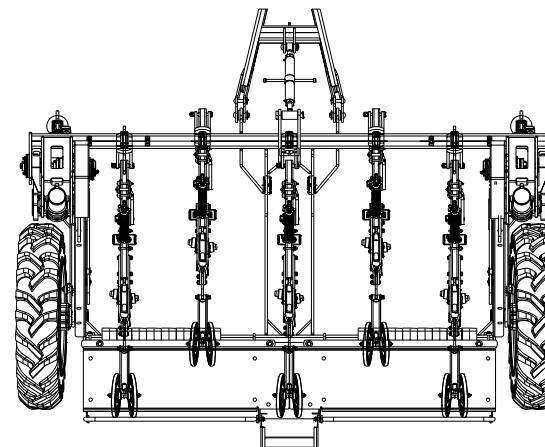

2 - To change the spacing on an even-rowed planter set half-spacing from the center of frame then install the rows in both sides of machine in offset position.

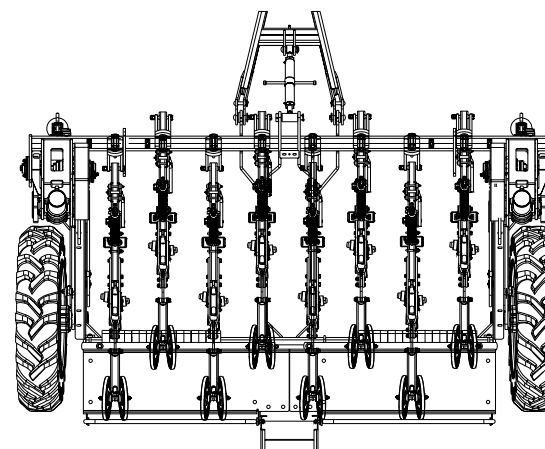

DRAWING 11



ATTENTION

When you plant crop that require large row spacing use only parallel rows.

ROW MARKER CONFIGURATION (DRAWING 12) SPDe 3000 / 4000 / 5000

- 1 - The correct configuration of the row marker is very important to ensure accurate planting, and correct spacing through on the field .
- 2 - To configure the width you need to know the row spacing, the row number and the front tractor gauge.
- 3 - Use the model below to configure it.

MODEL: We will be planting with 16 rows units, row spacing of 0,17m and tractor front gauge of 1,43m:

Equation:
$$D = \frac{E \times (N+1) - B}{2}$$

Model:
$$D = \frac{0,17 \times 17 - 1,43}{2}$$

$$D = 0,73 \text{ metros}$$

Information:

E = Row spacing

N = Row number

B = Front tractor gauge

D = Row marker width

- 4 - In this model configure the row marker with 0,73m from the center of first row unit.

CONFIGURATION OF ROW MARKER DISC (DRAWING 13) SPDe 3000 / 4000 / 5000

- 1 - The row marker blade (#1), has angular configuration, to set this configuration loosen the nut (#2), turn the disc in desired position and re-tighten the bolt.

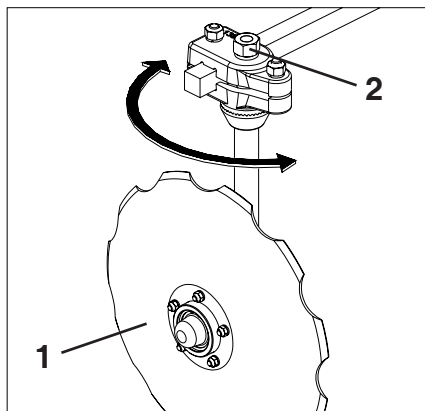

DRAWING 13

DRAWING 12

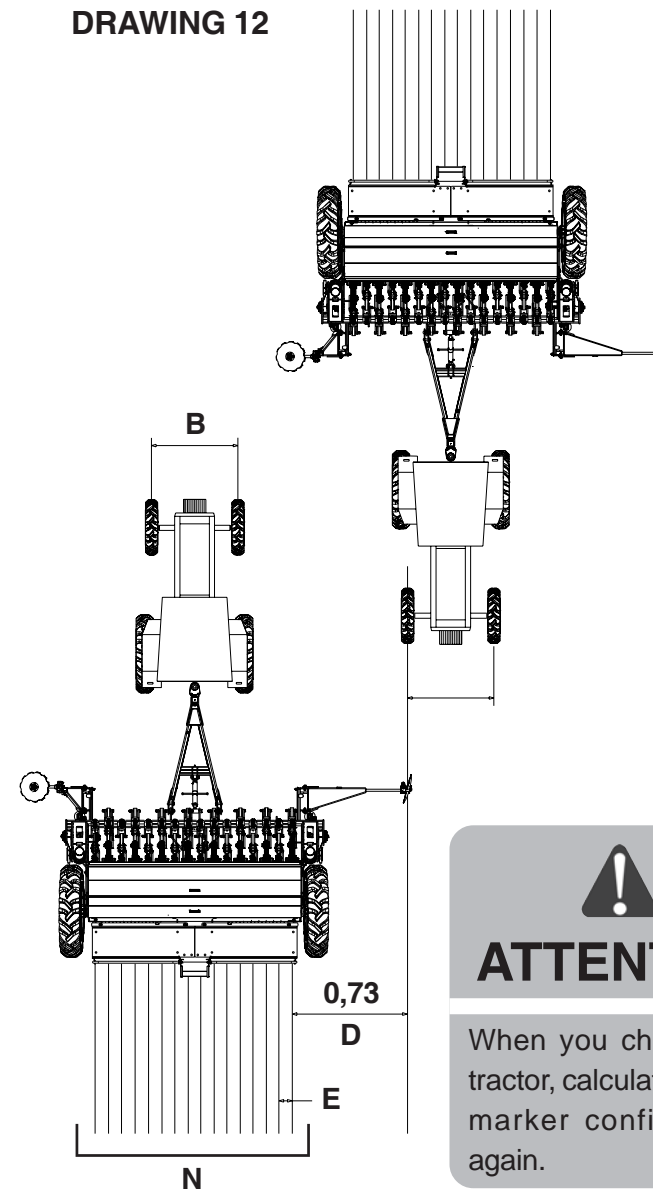

ATTENTION

When you change the tractor, calculate the row marker configuration again.

FINISHER SYSTEM (DRAWING 14) SPDe 3000 / 4000 / 5000

- The seed drill is equipped with the finisher system, so you can use half the machine, to configure it follow the instruction below:

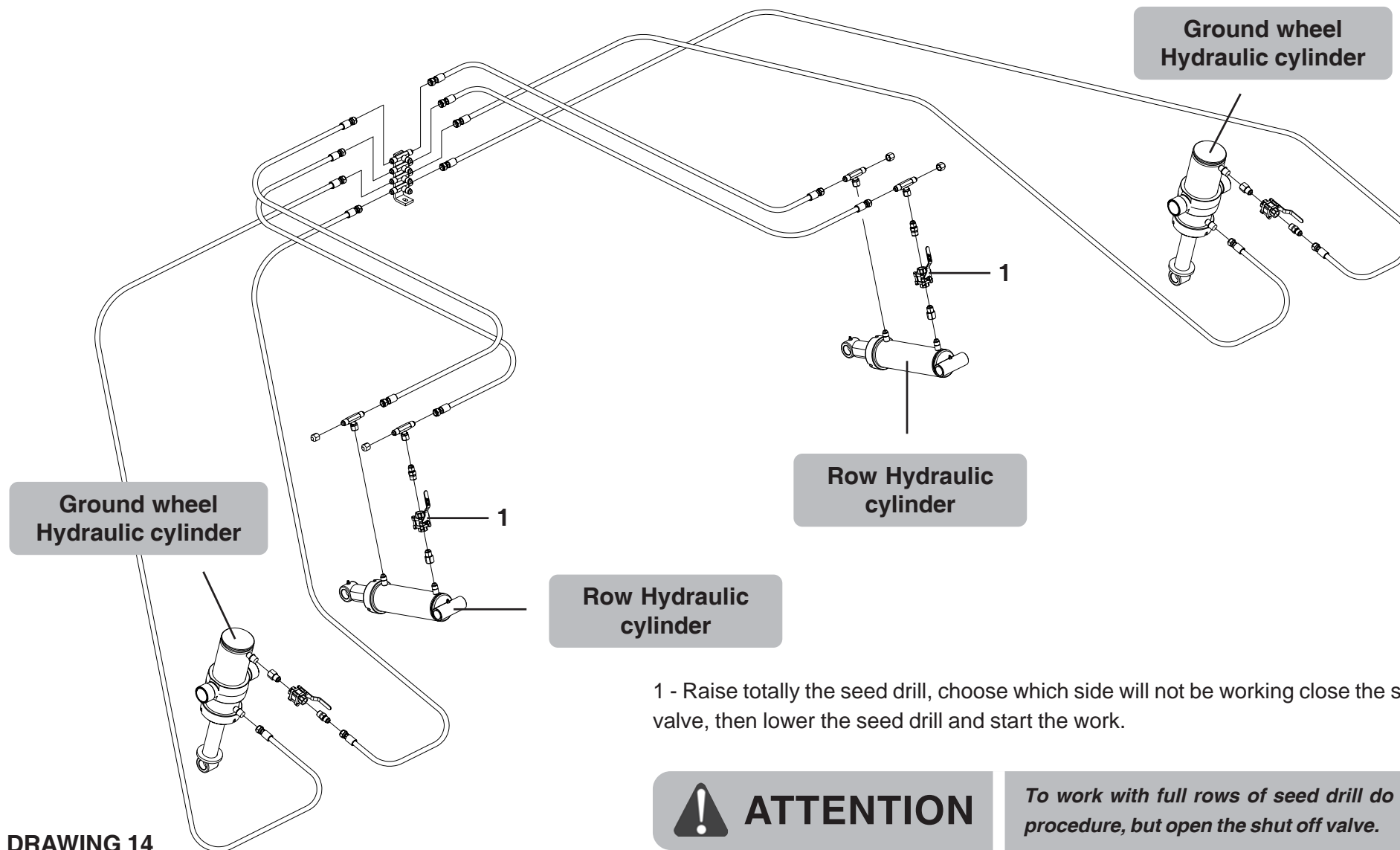

DRAWING 14

07

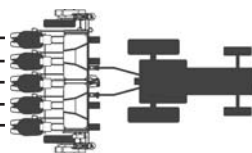
SEED RATE
CONFIGURATIONS

SEED RATE CONFIGURATION (DRAWING 15)

1 - You must configure the seed rate device for each seed; this procedure will provide regular sowing and no friction between the seed.

2 - The seed rate is set by the lever (#2).

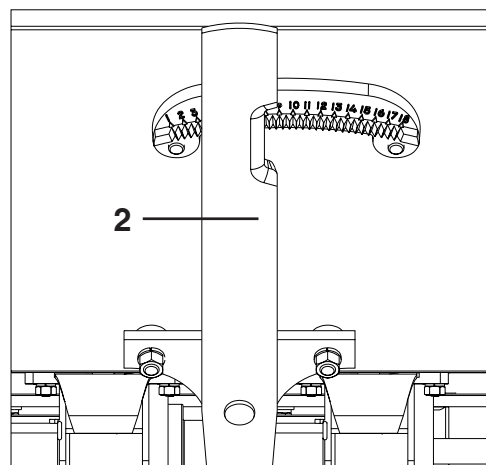

3 - Configure the seed type using the holes as describe below:

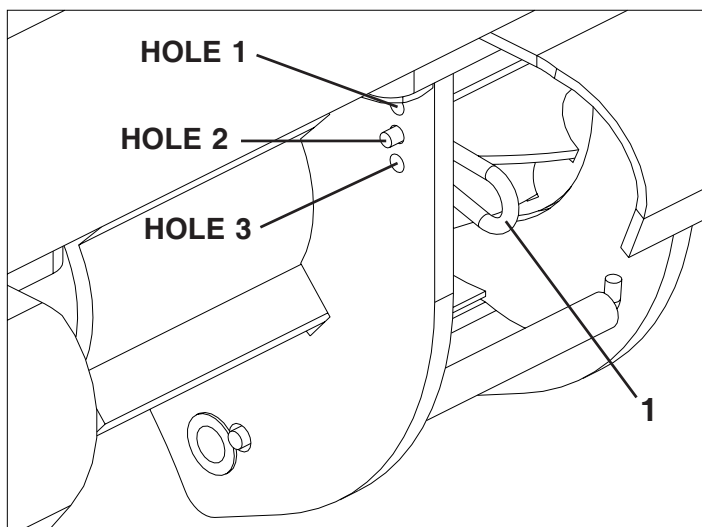

HOLE 1

Insert the pin (#1) in the hole (#1) for planting: **wheat, sorghum, barley, oats and similar.**

HOLE 2

Insert the pin (#1) in the hole (#2) for planting: **sorghum, soybean, oats and similar.**

HOLE 3

Insert the pin (#1) in the hole (#3) for planting: **Rice, oats peas and similar.**

DRAWING 15

RATE SEED TABLE (TABLE 03)

CROP	NR OF SEEDS PER LINEAR METER	GRAMS OF SEEDS PER LINEAR METER	QUANTITY OF SEEDS PER HECTARE (KG)	ROW SPACING (MM)
Dryland rice	40 - 60	1,5 - 2,0	25 - 35	500 - 600
Paddy Rice	60	2,0	30 - 80	300 - 400
Soybean	25 - 40	-	60	310 - 600
Wheat	45 - 60	-	100 - 120	170 - 200
Barley	-	2,0	100 - 140	170 - 200
Rye	-	1,5	80	170 - 200
Oats	-	1,2 - 1,6	60 - 80	170 - 200
Sunflowers	3 - 5	-	5 - 6	600 - 1000
Sorghum	25	-	10 - 15	450 - 700
Lupini Beans	8	-	-	500 - 600

TABLE 03

SEED METERING TABLE (TABLE 04)

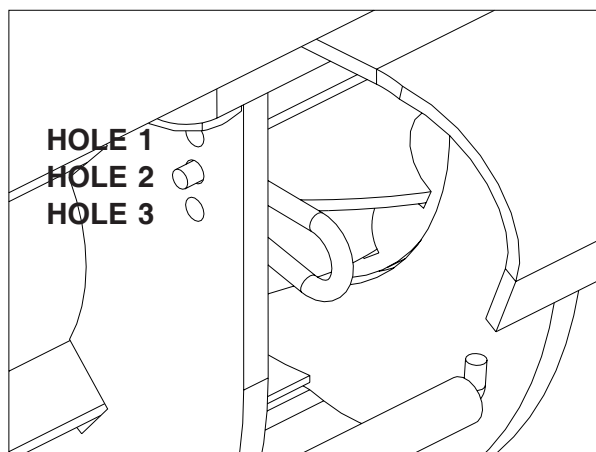

TABLE 04

		Seed distribution in grams / 100 meters																	
		Number of the Scale of Figure 18																	
		1	2	3	4	5	6	7	8	9	10	11	12	13	14	15	16	17	18
		Soybean: Regular size 280 seeds for every 50 grams																	
HOLE	1	-	-	51	119	170	238	289	357	425	510	578	680	748	816	901	986	1054	1139
	2	-	-	68	136	221	289	357	442	510	595	697	799	884	986	1071	1173	1258	1360
	3	-	-	85	170	255	340	425	510	595	697	816	918	1020	1139	1231	1343	1462	1564
		Rice: Regular size 1590 seeds for every 50 grams																	
HOLE	1	-	27	51	77	102	128	154	179	205	241	278	314	351	387	424	460	497	534
	2	-	30	62	92	123	153	184	215	246	286	326	366	406	446	485	525	565	605
	3	-	33	67	100	134	168	210	235	270	315	361	407	453	499	545	591	637	683
		Wheat: Regular size 1020 seeds for every 50 grams																	
HOLE	1	-	48	97	145	193	242	290	339	387	446	505	563	622	680	740	815	890	964
	2	-	55	110	166	221	276	332	387	442	517	591	666	740	815	890	964	1039	1113
	3	10	72	145	218	290	363	436	509	581	647	713	779	844	910	976	1045	1107	1173

In order to obtain the result of table 04 use the process below

1 - Take the quantity of seed to be distributed per hectare multiply, by the row

spacing and divide by 100 linear meters.

Model: using 175 kg of wheat per hectare with the regular size of 1020 seeds per hectare for every 50 grams, the rows spacing is 170mm a distance of 100 linear meters.

Consider:

Q = Quantity of seed (kg)

E = Rows Spacing (mm)

D = 100 linear meters (mm)

$$\text{Equation: } \frac{Q \times E}{D}$$

$$\frac{175 \times 170}{100} = 297,5 \text{ grams}$$

2 - In this case the lever (1) must move to the position 7 insert the pin on the hole 3. (**DRAWING 15**).

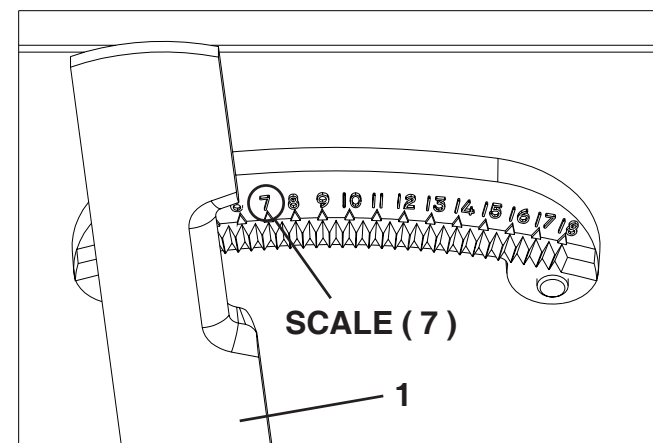

DRAWING 15



ATTENTION

For more detail read pages 31/32 where fertilizer calibration procedure is described.

Configuration of fine seed hopper - OPTIONAL (DRAWING 16)

- To configure the fine seed rate follow the instruction below:

1 - Check on the table below the amount of seed per hectare.

TABLE 05

Fine Seeds distribution [kg/ha] with 170 mm inter-row spacing									
		Scale Number							
	Type of Crop	0,5	1,0	1,5	2,0	2,5	3,0	3,5	4,0
GRASSES	In Brasil: Colinião = <i>Panicum maximum</i> Jacq vr. <i>Colonião</i>	-	2,0	3,5	5,0	9,0	10,0	10,0	11,0
	In Brasil: Brachiaria Comum = <i>Brachiaria decumbens</i>	-	5,0	7,0	10,0	17,0	20,0	20,0	22,0
	In Brasil: Brachiaria Brizantha = <i>Brachiaria brizantha</i>	-	3,0	5,0	7,0	14,0	17,0	17,0	20,0
	In Brasil: Painço = <i>Selaria itálica</i>	3,0	8,0	14,0	20,0	32,0	40,0	40,0	48,0
LEGUMINOSAS	In Brasil: Soja Perene = <i>Neomotonia wightii</i>	3,5	10,0	17,0	24,0	32,0	41,0	50,0	59,0
	In Brasil: Alfafa = <i>Medicago sativa</i>	4,0	12,0	20,0	29,0	38,0	47,0	56,0	65,0
	In Brasil: Cornichão = <i>Lotus Corniculatus</i>	4,5	13,0	21,0	30,0	40,0	50,0	60,0	70,0
	In Brasil: Desmodium = <i>Desmodium ovalifolium</i>	3,8	12,0	19,0	26,0	34,0	43,0	52,0	61,0
	In Brasil: Trebol = <i>Trifolium repens</i>	3,6	11,0	18,0	25,0	33,0	42,0	51,0	60,0

Model: To distribute 10kg/ha of colonial guinne grass with a spacing of 170mm turn the Knobs (1) until 3,5 on the scale. As described on the view "A". (DRAWING 16).

- Turn the Knobs to "A" close the scale.
- Turn the Knobs to "B" close the scale.



ATTENTION

The table of fine seed metering by hectare was developed for row spacing of 170 mm.

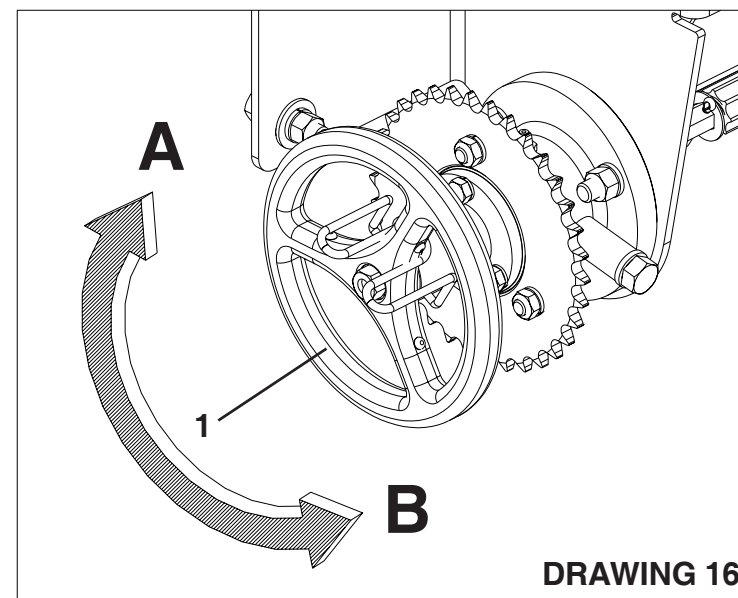
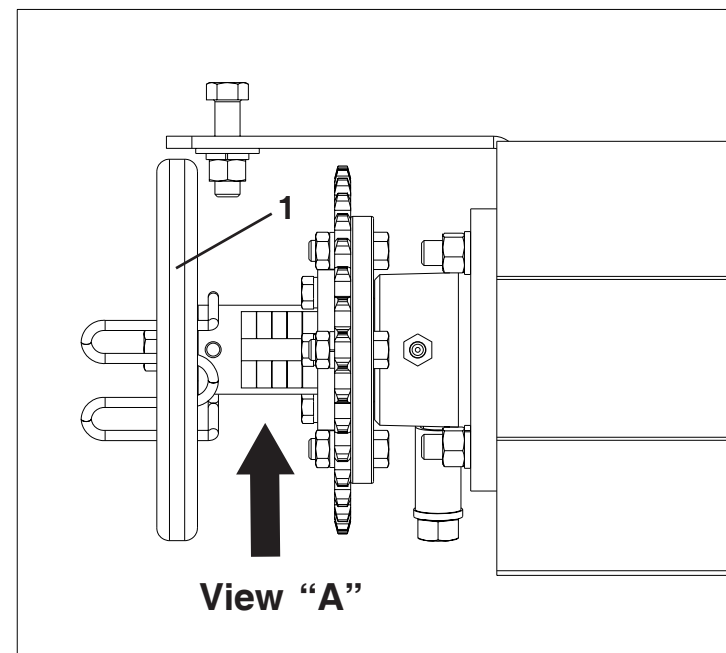

DRAWING 16

08 FERTILIZER METERING SYSTEM

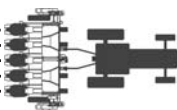

INDEPENDENT SYSTEM (DRAWING 17) SPDe 3000 / 4000 / 5000

-To deliver the fertilizer to the soil, Couple the fertilizer tube (#1), on the fertilizer metering outlet (#2), avoid the fertilizer tube fold, then lock with the clamp (#3).

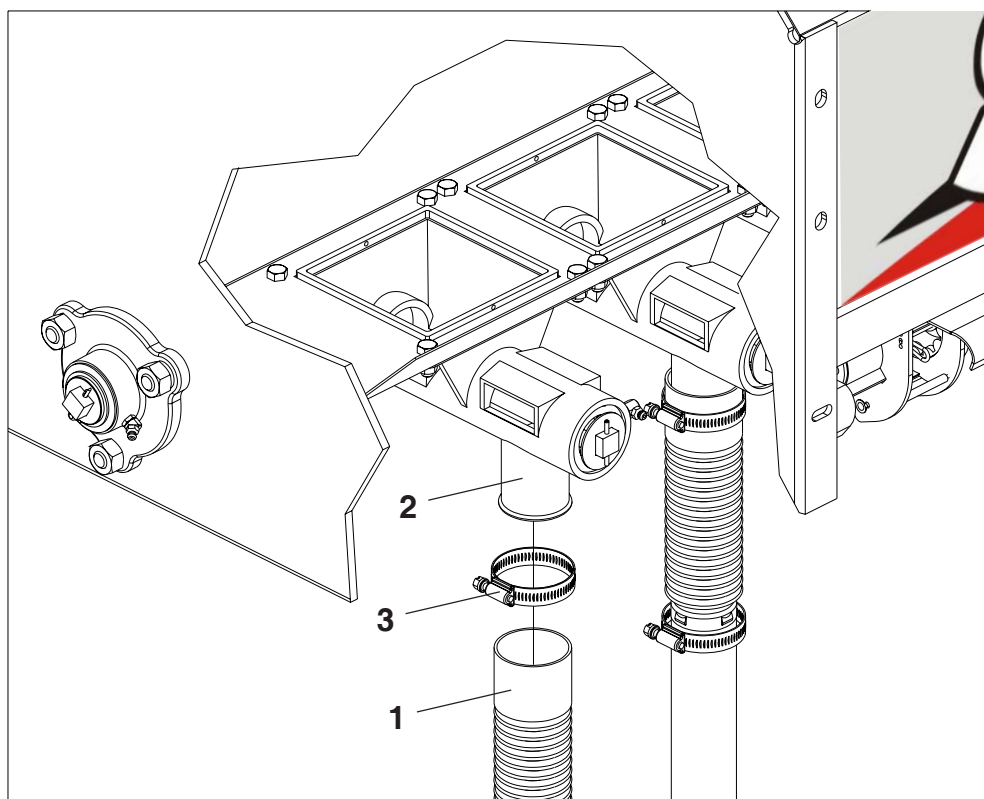

The independent fertilizer system has safety outlet to avoid damaging it.

When it is clogged, the fertilizer will dumping by this outlets, to solve this problem, check the fertilizer system this maybe has debris or roots in the fertilizer tube.

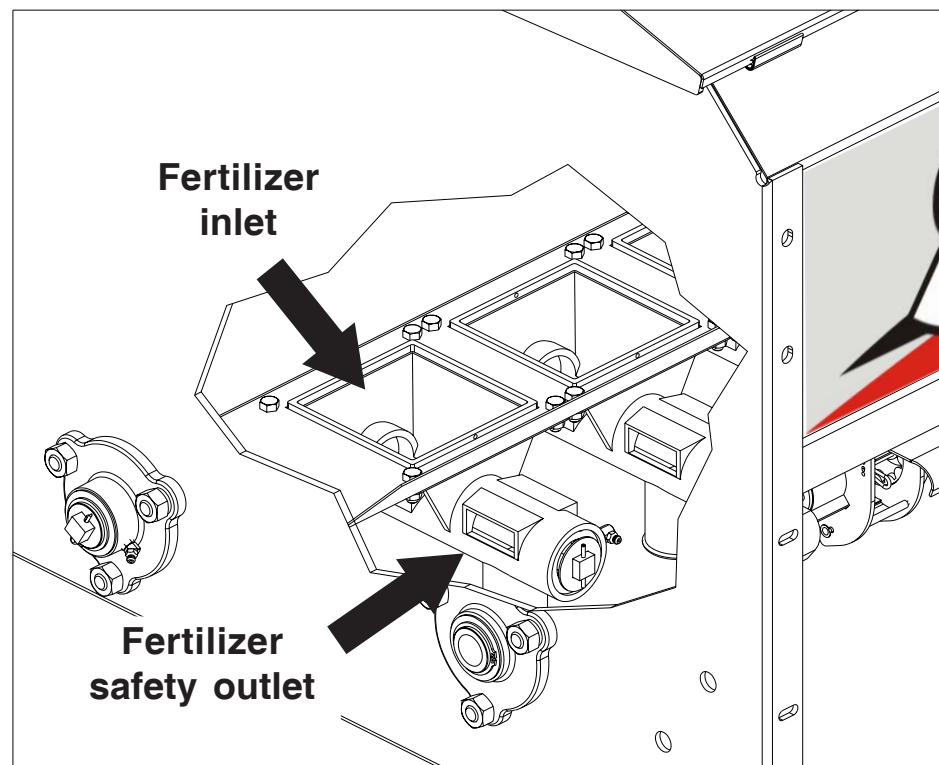

DRAWING 17



ATTENTION

Under certain humidity or moisture conditions, material may tend to cake. When this happens, thoroughly clean fertilizer metering at end of each days use.

GEAR BOX "SPEED BOX" (DRAWING 18) SPDe 3000 / 4000 / 5000

- The seed drills are equipped with a gear Box (**Speed Box**) (#1), that controls the distribution system, this device was developed to provide a easy way to change the rates, to configure the rate follow this instruction.

1- select the amount that will be distributed on the table, and check the position for the levers (#2). Model: The configuration F2 describe the letter lever which must be configured on "F" and the numerical lever on the position 2 as illustrated on the drawing bellow.

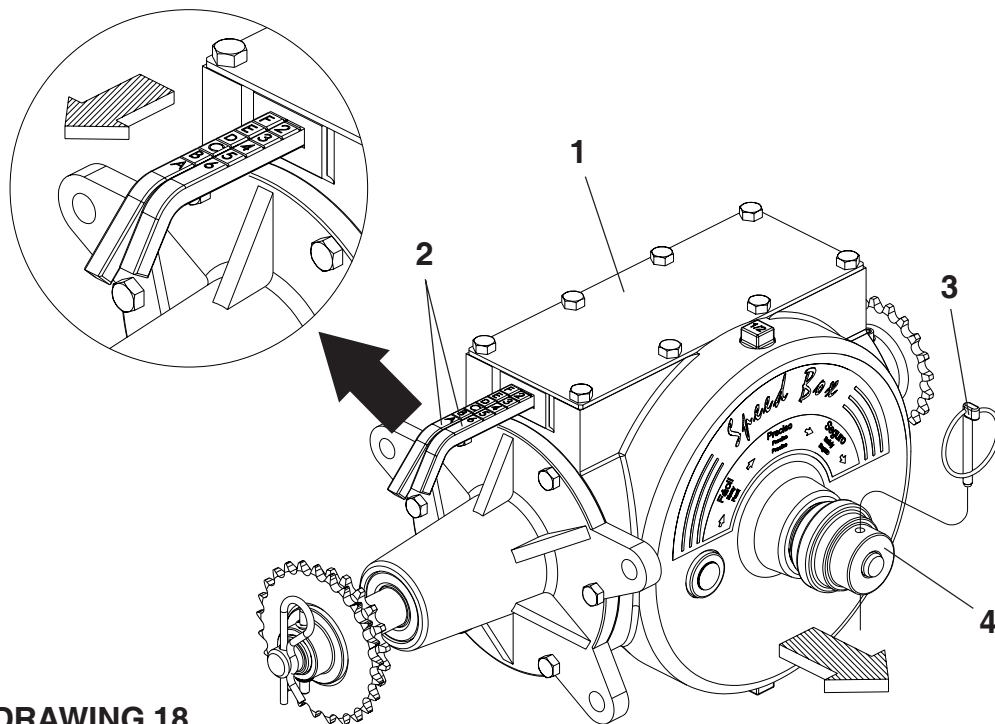

DRAWING 18

2 - To change the configuration, remove the lynch pin (#3) pull the handle (#4), then configure the device on the position from the table, to finish the procedure push the handle and re-install the lynch pin (#3).

FERTILIZER METERING CONFIGURATION (DRAWING 19) SPDe 3000 / 4000 / 5000

1 - The adjustment of fertilizer distribution is done by the gear box **Speed Box** (#1) to get more adjustments invert the chain on the sprockets **A** and **B**.

2 - When you change the sprockets check the chain tension, if necessary, increase the pressure on the idler.

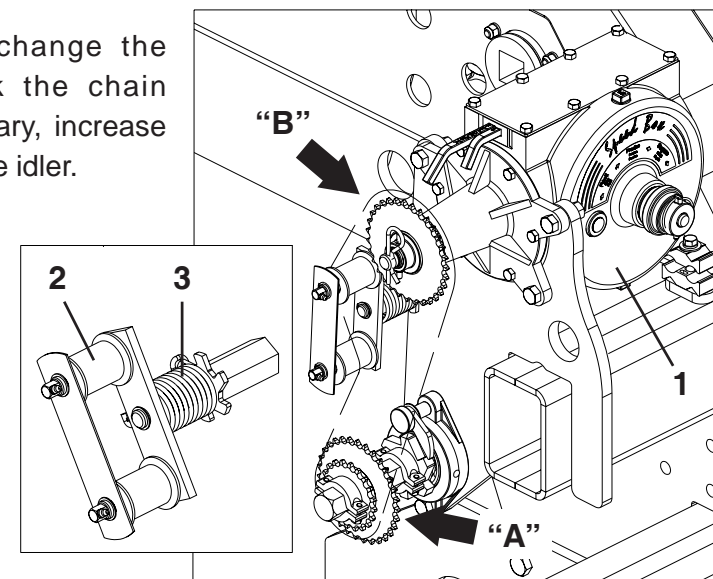

DRAWING 19

THE CHAIN IDLER (DRAWING 20) SPDe 3000 / 4000 / 5000

- The chain idler (#1) was developed with a spring (#2) to provide more flexibility, when you need to increase the idle tension loosen the internal nut (#3) turn the shaft (#4) and retighten the nut (#3)

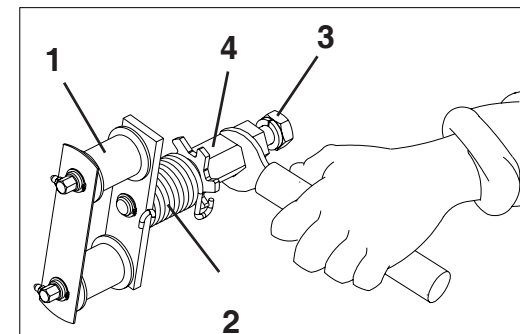

DRAWING 20

FERTILIZER METERING TABLE (TABLE 06) - THIS CONFIGURATIONS IS BASED ON THE FLOATING AUGER PITCH 1"

Table for fertilizer spreading by hectare - Seed Drill SPDe Speed Box

External sprocket from ratchet						20	Speed Box sprocket									31
Configuration	Grams 50 mts lineares	Row spacing														
		170	250	300	350	400	450	500	550	600	650	700	750	800	850	
F - 1	85	100	68	57	48	42	38	34	31	28	26	24	23	21	20	
F - 2	95	112	76	64	55	48	42	38	35	32	29	27	25	24	22	
E - 1	106	125	85	71	61	53	47	42	39	35	33	30	28	27	25	
F - 3	109	128	87	73	62	55	48	44	40	36	34	31	29	27	26	
E - 2	119	140	95	80	68	60	53	48	43	40	37	34	32	30	28	
D - 1	127	150	102	85	73	64	57	51	46	42	39	36	34	32	30	
F - 4	127	150	102	85	73	64	57	51	46	42	39	36	34	32	30	
E - 3	136	160	109	91	78	68	61	55	50	45	42	39	36	34	32	
D - 2	143	168	115	95	82	72	64	57	52	48	44	41	38	36	34	
C - 1	148	175	119	99	85	74	66	59	54	49	46	42	40	37	35	
F - 5	153	180	122	102	87	76	68	61	56	51	47	44	41	38	36	
E - 4	159	187	127	106	91	80	71	64	58	53	49	45	42	40	37	
D - 3	164	192	131	109	93	82	73	65	59	55	50	47	44	41	38	
C - 2	167	196	134	111	95	83	74	67	61	56	51	48	45	42	39	
B - 1	170	200	136	113	97	85	75	68	62	57	52	48	45	42	40	
A - 1	191	225	153	127	109	95	85	76	69	64	59	55	51	48	45	
A - 2	215	253	172	143	123	107	95	86	78	72	66	61	57	54	51	
B - 3	218	257	174	145	125	109	97	87	79	73	67	62	58	55	51	
C - 4	223	262	178	148	127	111	99	89	81	74	69	64	59	56	52	
D - 5	229	269	183	153	131	115	102	92	83	76	70	65	61	57	54	
E - 6	239	281	191	159	136	119	106	95	87	80	73	68	64	60	56	
A - 3	245	289	196	164	140	123	109	98	89	82	76	70	65	61	58	
B - 4	254	299	204	170	145	127	113	102	93	85	78	73	68	64	60	
C - 5	267	314	214	178	153	134	119	107	97	89	82	76	71	67	63	
D - 6	286	337	229	191	164	143	127	115	104	95	88	82	76	72	67	
A - 4	286	337	229	191	164	143	127	115	104	95	88	82	76	72	67	
B - 5	305	359	244	204	174	153	136	122	111	102	94	87	81	76	72	
C - 6	334	393	267	223	191	167	148	134	121	111	103	95	89	83	79	
A - 5	344	404	275	229	196	172	153	137	125	115	106	98	92	86	81	
B - 6	382	449	305	254	218	191	170	153	139	127	117	109	102	95	90	
A - 6	429	505	344	286	245	215	191	172	156	143	132	123	115	107	101	

ATTENTION: There are other models of floating auger available to increase use auger pitch 2" to decrease use auger pitch 3/4" and 5/8" .



FERTILIZER METERING TABLE (TABLE 06) - THIS CONFIGURATIONS IS BASED ON THE FLOATING AUGER PITCH 1"

Table for fertilizer spreading by hectare - Seed drill SPDe Speed Box

External sprocket from ratchet						31	Speed Box sprocket									20
Configuration	Gramas 50 mts lineares	Row spacing														
		170	250	300	350	400	450	500	550	600	650	700	750	800	850	
F - 1	204	240	163	136	116	102	91	82	74	68	63	58	54	51	48	
F - 2	229	270	183	153	131	115	102	92	83	76	71	66	61	57	54	
E - 1	255	300	204	170	146	127	113	102	93	85	78	73	68	64	60	
F - 3	262	308	210	175	150	131	116	105	95	87	81	75	70	66	62	
E - 2	287	337	229	191	164	143	127	115	104	96	88	82	76	72	67	
D - 1	306	360	245	204	175	153	136	122	111	102	94	87	82	76	72	
F - 4	306	360	245	204	175	153	136	122	111	102	94	87	82	76	72	
E - 3	328	385	262	218	187	164	146	131	119	109	101	94	87	82	77	
D - 2	344	405	275	229	197	172	153	138	125	115	106	98	92	86	81	
C - 1	357	420	285	238	204	178	159	143	130	119	110	102	95	89	84	
F - 5	367	432	293	245	210	183	163	147	133	122	113	105	98	92	86	
E - 4	382	450	306	255	218	191	170	153	139	127	118	109	102	96	90	
D - 3	393	462	314	262	225	197	175	157	143	131	121	112	105	98	92	
C - 2	401	472	321	267	229	201	178	160	146	134	123	115	107	100	94	
B - 1	408	480	326	272	233	204	181	163	148	136	125	116	109	102	96	
A - 1	459	539	367	306	262	229	204	183	167	153	141	131	122	115	108	
A - 2	516	607	413	344	295	258	229	206	188	172	159	147	138	129	121	
B - 3	524	617	419	349	299	262	233	210	191	175	161	150	140	131	123	
C - 4	535	629	428	357	306	267	238	214	195	178	165	153	143	134	126	
D - 5	550	647	440	367	314	275	245	220	200	183	169	157	147	138	129	
E - 6	573	674	459	382	328	287	255	229	208	191	176	164	153	143	135	
A - 3	590	694	472	393	337	295	262	236	214	197	181	168	157	147	139	
B - 4	611	719	489	408	349	306	272	245	222	204	188	175	163	153	144	
C - 5	642	755	514	428	367	321	285	257	233	214	198	183	171	160	151	
D - 6	688	809	550	459	393	344	306	275	250	229	212	197	183	172	162	
A - 4	688	809	550	459	393	344	306	275	250	229	212	197	183	172	162	
B - 5	734	863	587	489	419	367	326	293	267	245	226	210	196	183	173	
C - 6	802	944	642	535	459	401	357	321	292	267	247	229	214	201	189	
A - 5	825	971	660	550	472	413	367	330	300	275	254	236	220	206	194	
B - 6	917	1079	734	611	524	459	408	367	333	306	282	262	245	229	216	
A - 6	1032	1214	825	688	590	516	459	413	375	344	317	295	275	258	243	

ATTENTION: There are other models of floating auger available to increase use auger pitch 2" to decrease use auger pitch 3/4" and 5/8".

CHOICE OF FLOATING AUGER - TABLE 20 / 31

MODELS:

Auger	Spacing	Cofiguration	Rate	Kg by Ha
Pitch 2"	170mm	F-1	-	160
Pitch 1"	170mm	F-1	- 60 %	100
Pitch 3/4"	170mm	F-1	- 60 %	40
Pitch 5/8"	170mm	F-1	- 60 %	16

This table was developed for different models of auger, and based on the regular weight of the fertilizer 1200 grams per liter.

CHOICE OF FLOATING AUGER - TABLE 31 / 20

MODELS:

Auger	Spacing	Cofiguration	Rate	Kg by Ha
Passo 2"	170mm	F-1	-	384
Passo 1"	170mm	F-1	- 60 %	204
Passo 3/4"	170mm	F-1	- 60 %	81,6
Passo 5/8"	170mm	F-1	- 60 %	32,64

This table was developed for different models of auger, and based on the regular weight of the fertilizer 1200 grams per liter.

TABLES 06

09 PRACTICAL CALCULATION FOR FERTILIZER DISTRIBUTION

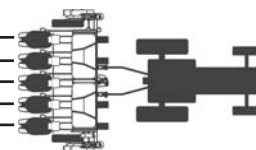

1 - Determine the inter-row spacing and the amount of fertilizer to distribute per acquire or hectare.

MODEL: Seed drill with 170mm inter-row spacing to distribute 500 kg of fertilizer per Ha, use the formula below:

Equation:

$$X = \frac{E \times Q}{A} \times D$$

Formula datas:

E = Inter-row spacing (mm)

Q = Fertilizer quatity to be distributed

A = Area to be fertilized (m²)

D = 50 meters (test)

X = Grams of fertilizer in 50 meters

Model:

$$X = \frac{170 \times 500}{10.000} \times 50$$

$$X = 8,50 \times 50 = 425 \text{ grams}$$

$$X = 425 \text{ grams in 50 meters per row unit}$$



PRACTICAL TEST IN ORDER TO CHECK OUT THE QUANTITY OF FERTILIZER TO BE DISTRIBUTED SPDe 3000 / 4000 / 5000

- 1 - In order to get better accuracy of fertilizer distribution, carry out a practical test of the quantity to be distributed in the field, because for each type of land there is a different condition.
- 2 - Verify and maintain the correct inflation of tyres of the seed drill with 18 lb / pol² with 3/4 of water and 22 lb / pol² without water
- 3 - Mark the distance to carry out the test according to the table, 50 linear meters.
- 4 - Fill up the seed drill hopper to at least half point. Run for 10 meters out of the testing area in order to get the fertilizer in the metering.
- 5 - Insert a plastic bag at the fertilizer outlets, closing the seed outlet. Run the tractor along the marked area always using the same speed (working speed) 8 up to 10 Km/h
- 6 - When you finish the test trail, inspect the fertilizer sample. If you need to increase or decrease the amount checking the table.
- 7 - Do the same procedure as a #6 for calibrating the seed metering.

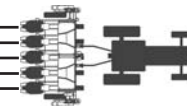

ROW UNIT AVAILABLE AS OPTIONAL ITEMS (DRAWING 21)

The row unit was developed whether working parallel or not, you can mount it with the optional items below:

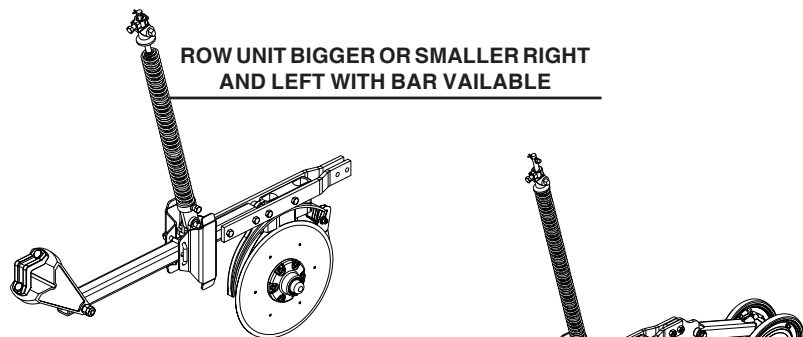

ROW UNIT BIGGER OR SMALLER RIGHT
AND LEFT WITH BAR AVAILABLE

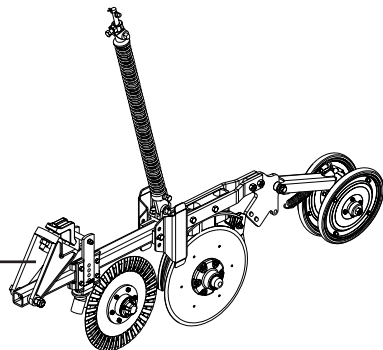

ROW UNIT WITH RIPPLED BLADE AND
"V" SHAPED WHEEL

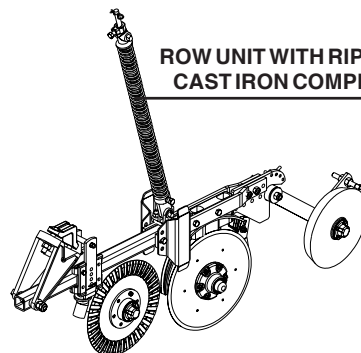

ROW UNIT WITH RIPPLED BLADE AND
CAST IRON COMPRESSION WHEEL

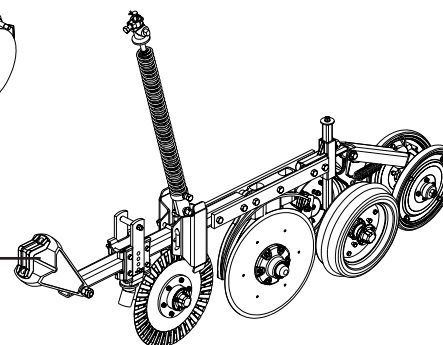

ROW UNIT WITH RIPPLED BLADE
AND THREE WHEELS

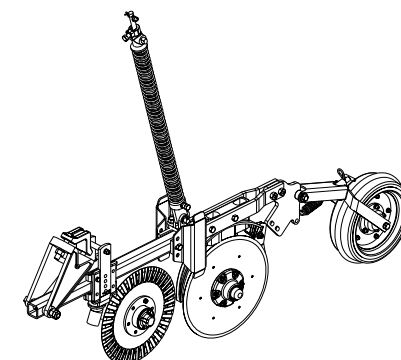

ROW UNIT WITH RIPPLED BLADE AND SMOOTH
OR CONVEX COMPRESSION WHEEL

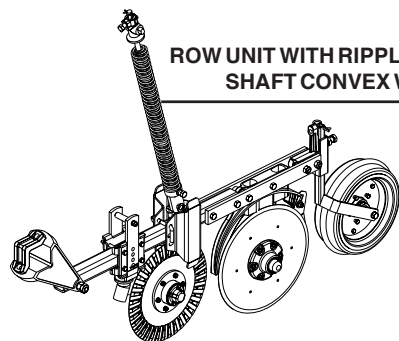

ROW UNIT WITH RIPPLED BLADE ECCENTRICALLY
SHAFT CONVEX WHEEL AND ADJUSTER

SMOOTH, CONCAVE AND CONVEX
GAUGE WHEEL AND ADJUSTER

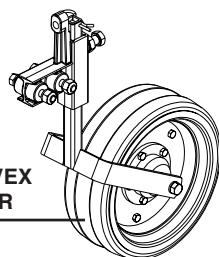

SMOOTH COULTER
BLADE UNIT

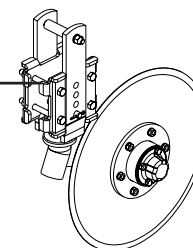

GAUGE WHEEL WITH "V"
SHAPED COMPRESSION UNIT

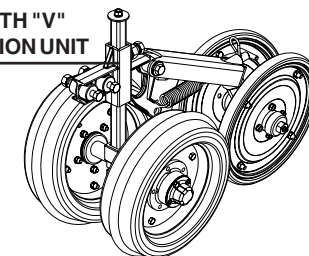

"V" SHAPED WHEEL UNIT

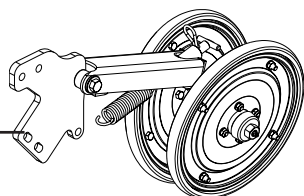

CAST IRON COMPRESSION
WHEEL UNIT

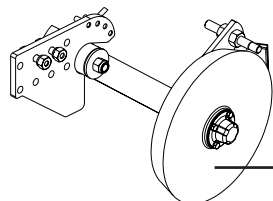

COMPRESSION WHEEL UNIT
FOR SMOOTH, CONCAVE AND
CONVEX TYRE

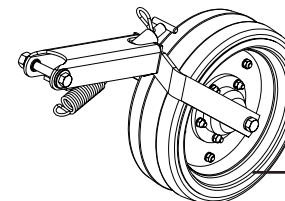

11

DEPTH CONTROL

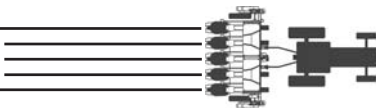

ADJUSTMENT OF SPRING DOWN FORCE (DRAWING 22) SPDe 3000 / 4000 / 5000

1- The seed drill depth adjustments are done by the hydraulic cylinder limiter and spring.

2- The down force on the spring is configured in accordance with the soil condition and sowing (no-till and conventional till), you can adjust in several configurations as described on the instructions below:

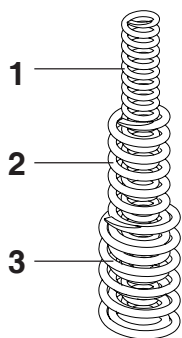
Three
springs

Inner spring (#1),
intermediate spring (#2)
external spring (#3) for
no-till in soil hard
disruption

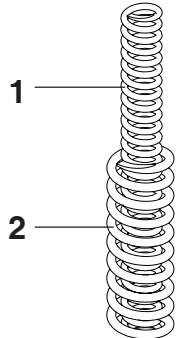
Double
spring

Inner spring (#1),
intermediate spring (#2)
for no-till in soil with
middle disruption

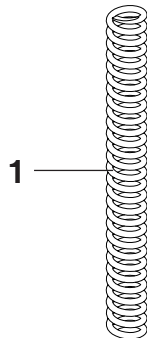
Single
spring

Inner spring (#1), for no-
till in soil with easy
disruption

**ATTENTION**

*Too much downforce can lift the
seed drill*

3 - Loosen the bushing (#4) by the bolt (#5), install it on the axle to provide a free down movement for the row. Install the bushing 5cm upper of the axle.

4 - loosen the bushing (#7) by the bolt (#8), install it upper in order to increase the downforce on the spring (#9), for better row unit penetration.

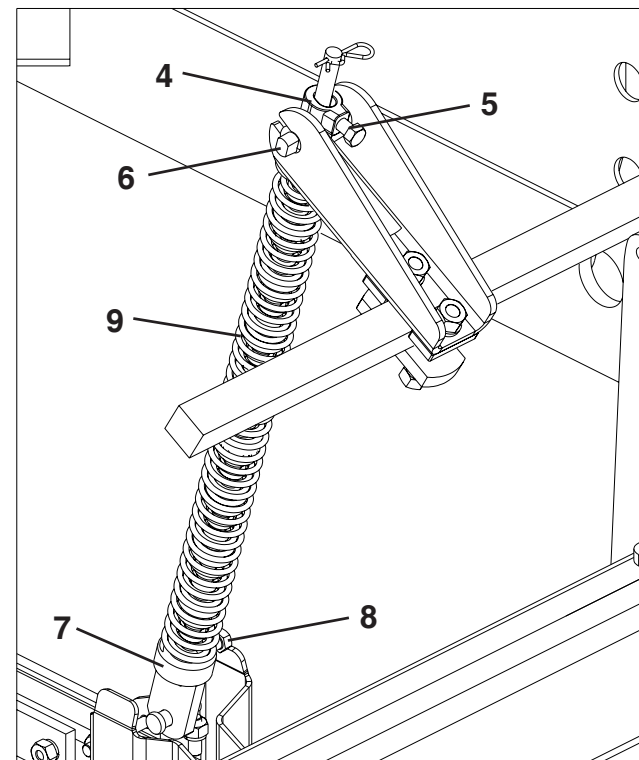

DRAWING 22

**ATTENTION**

*If the seed drill is subjected to two or more soil conditions during the planting,
in order to avoid problems, inspect the downforce for each soil condition*

ROD GUIDE (DRAWING 23) SPDe 3000 / 4000 / 5000

1 - The rod guide are used for control comes out movement in hydraulic cylinder, in order to press the blade support providing ideal downforce on the springs. The rod guide are available in this configurations:

02 rod guide
ø 51 x 49,5mm

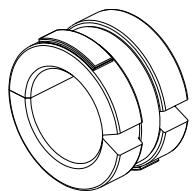

code
53480500128

02 rod guide
ø 42 x 49,5mm

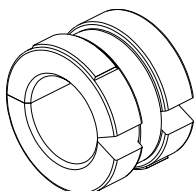

code
53480500098

02 rod guide
ø 42 x 25mm

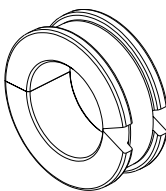

Code
53480500063

DRAWING 23



ATTENTION

You can set the rod guide in these configurations: 25, 50 e 75 mm on the come out movement of rod



CAUTION

To avoid damage on the frame bolt on the rod guide in the both side of the seed drill

DEPTH CONTROL RIM (DRAWING 24) SPDe 3000 / 4000 / 5000

1 - The depth control rim (#1) is mounted on the double disc (#2) in order to adjust the seed and fertilizer depth.

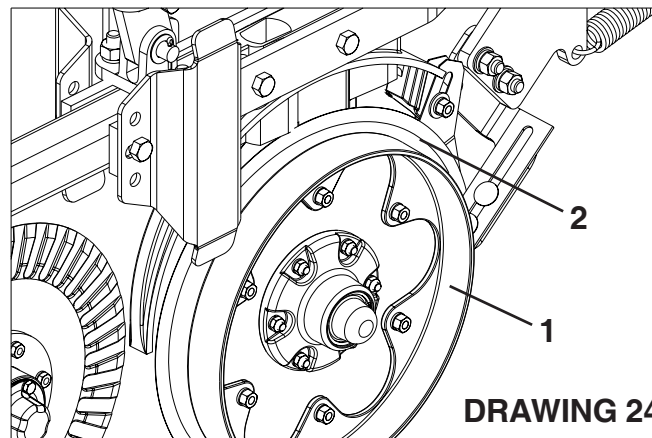

DRAWING 24



ATTENTION

*The depth control rim is available in three models:
Rim 20mm
Rim 40mm
Rim 55mm*

ADJUSTMENT OF “V” SHAPED COMPRESSION UNIT (DRAWING 25)

1 - The V-shaped compression wheel (#1) was designed to close the furrow by the side, inserting the soil over the seed after the delivery. This procedure avoid the high compression of soil and provide good development of the plant. To adjust the V-shaped compression wheel follow the instructions below:

- INCREASE DOWNFORCE:

remove the hair pin (#2) pull in the lever (#3) and lock again.

- DECREASE THE DOWNFORCE:

remove the hair pin (#2) push the lever (#3) and lock again.



ATTENTION

Make the same adjustment for all row unit, considering the soil condition in order to regular germination of the plants.

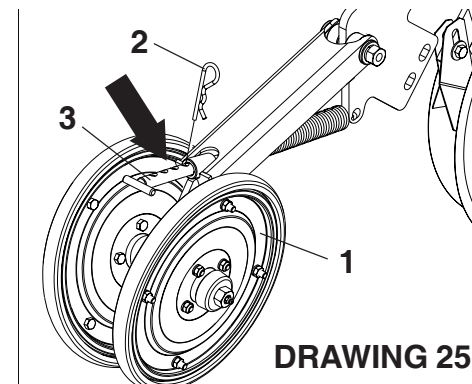

DRAWING 25

CAST IRON WHEEL ADJUSTMENT (OPTIONAL ITEM) (DRAWING 26) SPDe 3000 / 4000 / 5000

1 - The cast iron compression wheel was designed to close the furrow, inserting the soil over the seed after the delivery. This procedure avoid the high compression of soil and provide good development of the plant.

To adjust the cast iron compression wheel (#2) loosen the spring (#2), changing the spring to the next or previous support (#3) in accordance with the soil conditions required.

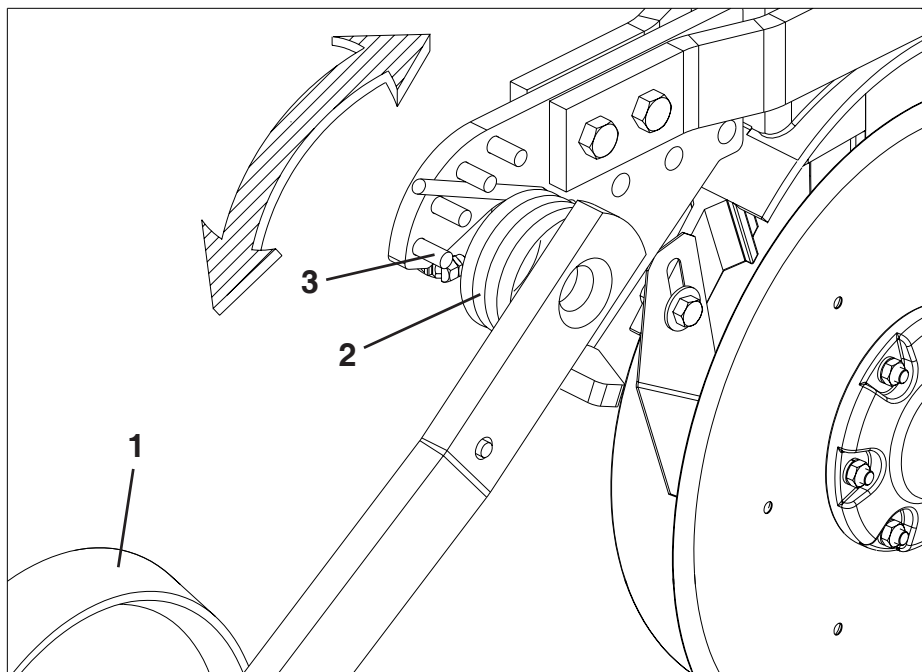

3 - To move the cast iron wheel (#1) on the horizontal position, change the position of the washer (#4) until get the desired position.

4- to adjustment of the cleaner (#5) on the horizontal position, loosen the nut (#6) moving the bolt (#7) until the cleaner touch the rim surface (#1).

5- To adjust the cleaner (#5) on the vertical position, loosen the bolt (8) moving until the desired position.

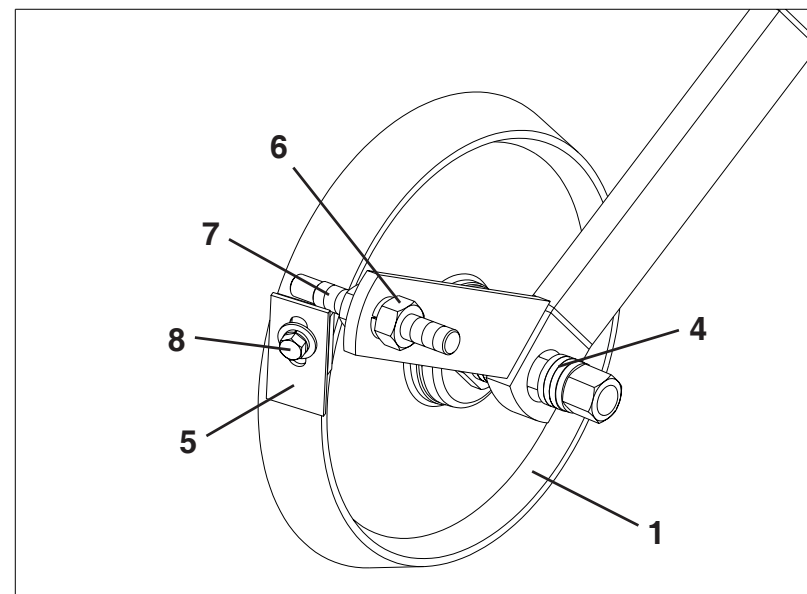

6 - To adjust the cast iron wheel height, loosen the bolt (#9), washer and nuts (#10), setting the wheel support (#11) on the desired height then tighten again.

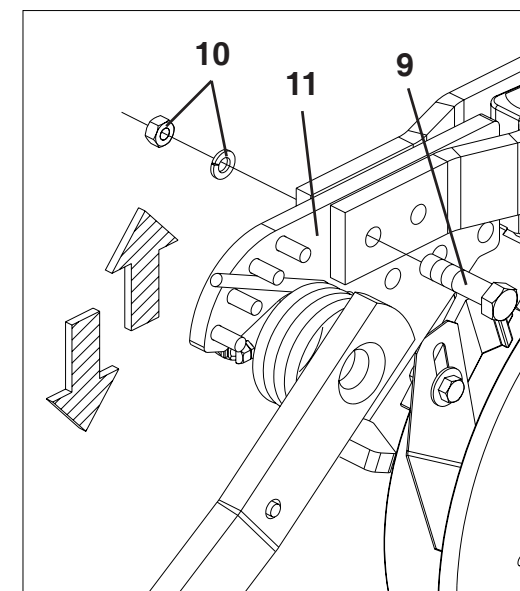

DRAWING 26



ATTENTION

Make the same adjustment for all row unit, considering the soil condition in order to regular germination of the plants

ADJUSTMENT OF COULTER BLADE RIPPLED OR SMOOTH (DRAWING 27) SPDe 3000 / 4000 / 5000

To adjust the depth of rippled coultter blade (#1) follow this instruction:

1 -Remove the lock (#1), the pin (#2), adjust the height of the support (#3) and attach the support again.

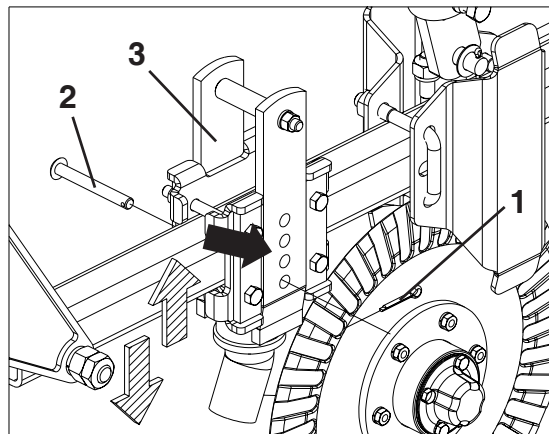

- To move the coultter blade in horizontal position follow this instruction:

2 - Loosen the bolt (#4), washer and nuts (#5), move the disc until the desired position then attach again.

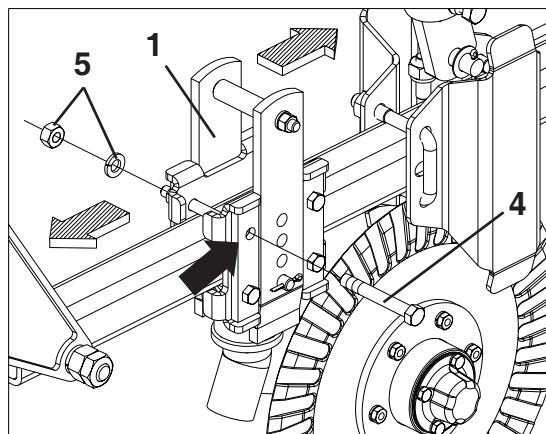

DRAWING 27



ATTENTION

Make the same adjustment for all coultter blade,

ADJUSTMENT OF ANGLED GAUGE WHEELS (DRAWING 28)

- Angled gauge wheels (#1) behind seed opener close the seed trench created by openers. The gauge wheels firm soil on each side of seed, directly over seed. Adjustable angle permits proper closing of seed trench.

1 - The gauge wheels (#1) are journaled in an axle designed for depth control. To change angle, remove nut (#3) turning the axle (#2) until get the desired angle.

2 -The depth adjustment is done by each wheel (#1) (smooth or convex), using the bolt (#4).

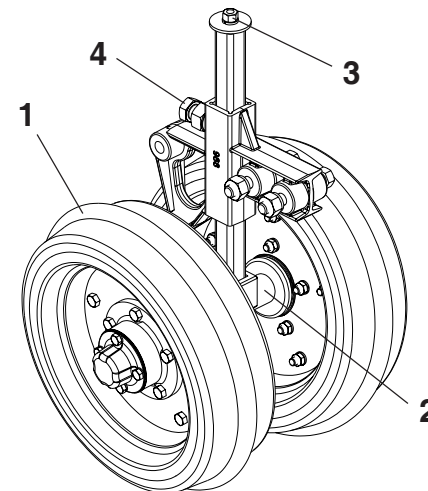

POSITION OF GAUGE WHEEL ANGLE

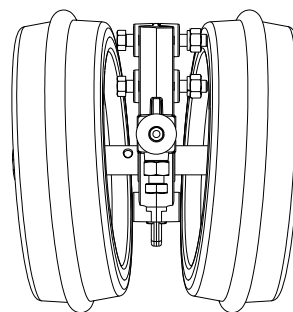

DRAWING 28

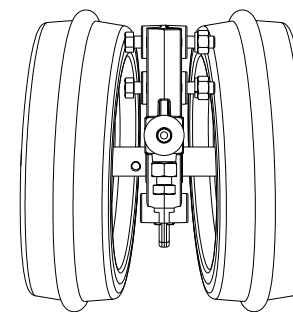

**POSITION OF GAUGE WHEEL
ANGLE TOTALLY CLOSED
(LESS SOIL OVER THE SEED)**

**POSITION OF GAUGE WHEEL
ANGLE TOTALLY OPENED
(MORE SOIL OVER THE SEED)**

ADJUSTMENT OF COMPRESSION WHEEL OPTIONAL ITEM (DRAWING 29) SPDe 3000 / 4000 / 5000

- The compression wheel was designed to close the furrow, inserting the soil over the seed after the delivery. This procedure avoid the high compression of soil and provide good development of the plant.

1 - To adjust the wheel (#1) loosen the middleman nut (#2), bolt (#3), move the wheel to desired position, then re-tighten the bolt and middleman nut

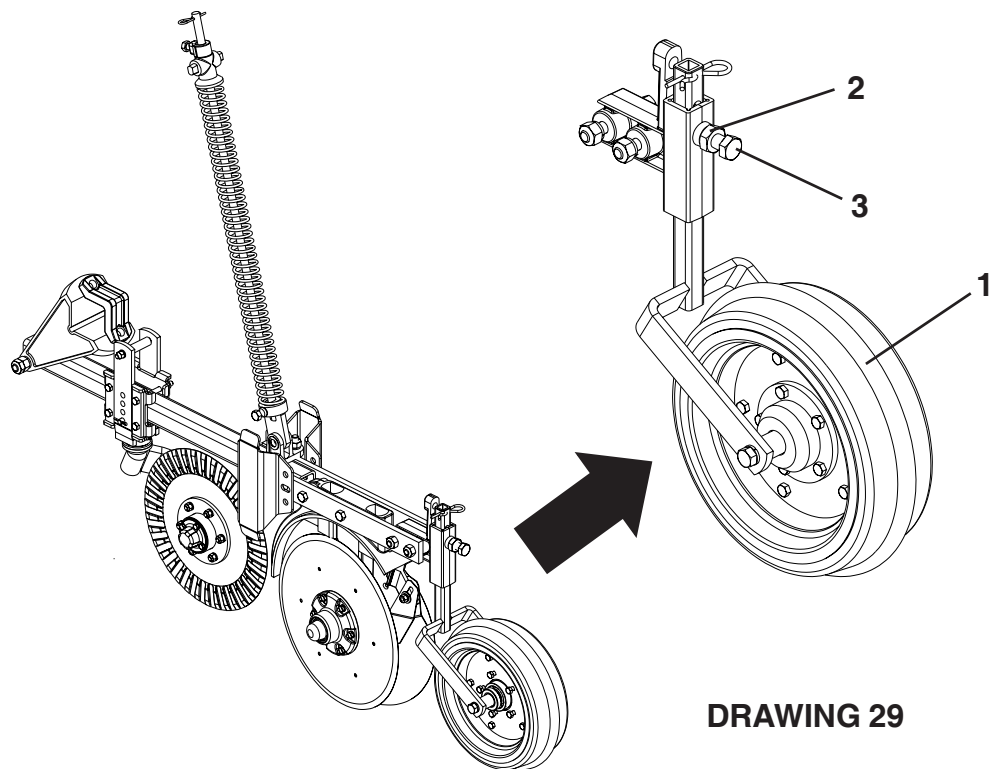

DRAWING 29



ATTENTION

Make the same adjustment for all coulter blade.

ARTICULATIONS GROUND WHEEL SYSTEM (DRAWING 30) SPDe 3000 / 4000 / 5000

- The articulation ground wheel system (#1), removes the downforce from the spring on the soil, in order to get a better tyre-to-soil contact even in uneven soils, providing a accurate fertilizer and seed distribution.

1- to use this configuration, remove the pin (#2), and lock (#3) in the both sides of the seed drill

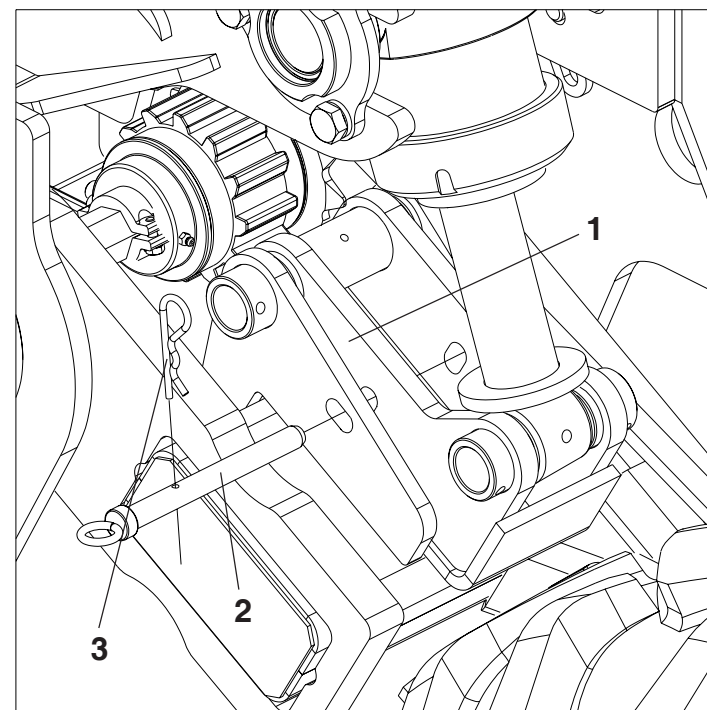

DRAWING 30



CAUTION

To transport the seed drill insert the pin (#2) and lock (#3).

To work with the seed drill remove the pin (#2) and lock (#3).

EXTRA-WEIGHT (DRAWING 31) SPDe 3000 / 4000 / 5000

- The extra-weight (#1) are installed on the rear frame (#2) of seed drill. It provide a better soil disruption when you install a extra-weight, the seed drill gain 15,5kg on the weight. You can install or remove it easily following the instructions below:

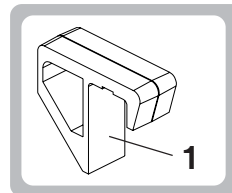

Model	Nº of extra-weight	Total (Kg)
SPDe 3000	16	248
SPDe 4000	20	310
SPDe 5000	24	372

TABLE 07

You can install or remove it easily following the instructions below:

- 1- loosen the bolt (#3), washer and nut (4), remove the catwalk sheet metal (#5), remove the bolt (#6), washers nuts (#7) and the sheet (#8).

2- Install one extra-weight in each side and other on the center, repeat this procedure until get the amount desired, and then mount the catwalk again.

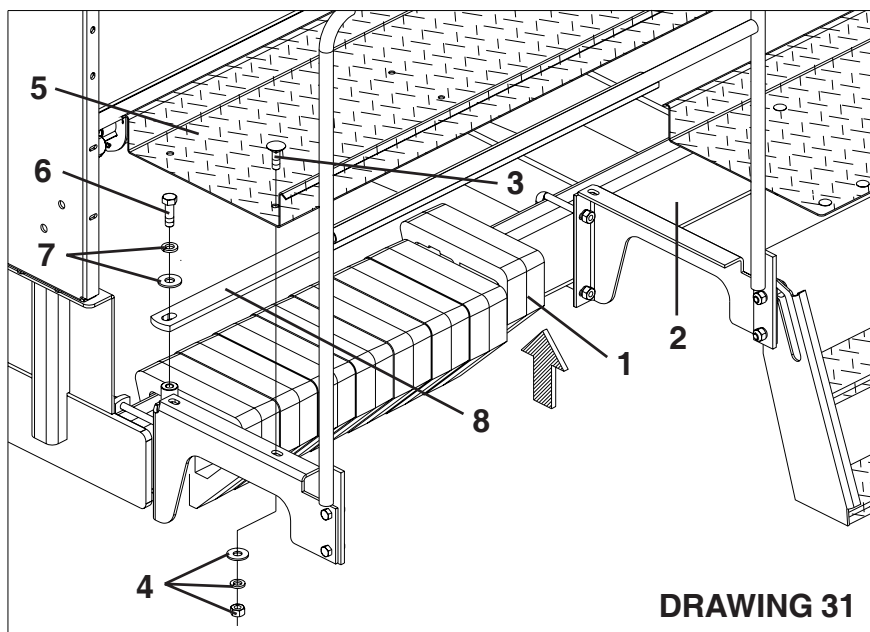

DRAWING 31

12

OPERATIONS

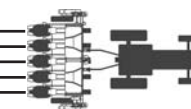

- 1 - After the first working day retighten all nuts and bolts. Check the conditions of the lucks and pin.
- 2 - Keep the tyres inflation in 18lb/ pol2 and 3/4 of water to avoid damages and irregular planting.
- 3 - Check the lubrication schedule.
- 4 - When fill the hopper verify if there are no objects inside such as nuts, bolts, etc. Always use seed and fertilizer without impurity.
- 5 - Always observe the action of seed and fertilizer distributor system and also the calibration carried out at the beginning of work.
- 6 - Keep the seed drill leveled, the tractor traction drawbar must be kept fixed and the working speed must be constant.
- 7 - Verify often seed depth, fertilizer depth and down force for press wheels.
- 8 - Check the fertilizer-to-seed and soil position.
- 9 - Set the marker disc to the dimension of your crop.

13 MAINTENANCE

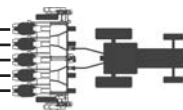

PROCEDURES TO INFLATING THE TYRES (DRAWING 32) SPDe 3000 / 4000 / 5000

- 1 - Inspect daily the inflation pressures to avoid damages by high or low pressure. Do not operate with low pressure, cuts, bubbles, damaged rims or missing lug, bolts and nuts.
- 2 - The manufacturer recommends the inflation of 18 lb/pol² with $\frac{3}{4}$ of water or 22 without water. Do not inflate above the recommended pressure.

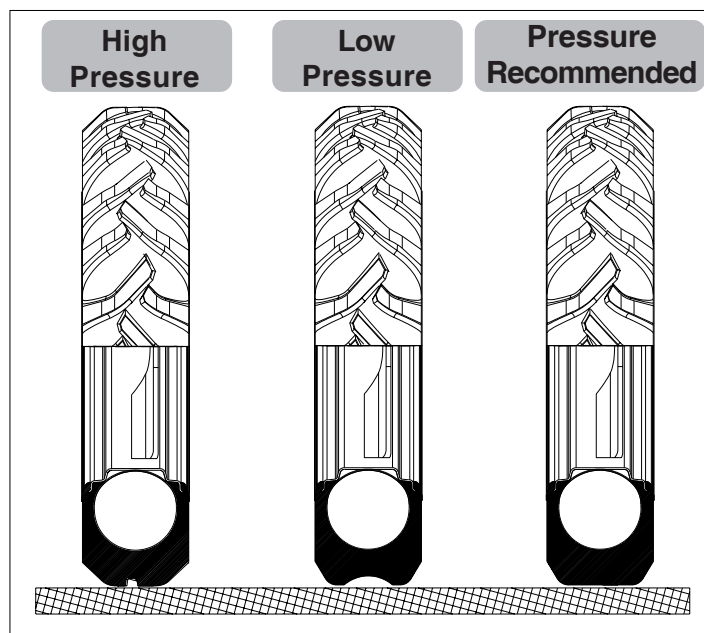

DRAWING 32

LUBRICATION SPDe 3000 / 4000 / 5000

- 3 - The correct lubrication is very important for providing a high durability and a good working of the rotating parts of the engine that result in years of trouble-free from the seed drill free from the seed drill.

- 4 - The correct lubrication is very important for providing a high durability and a good working of the rotating parts of the engine that result in years of trouble-free from the seed drill free from the seed drill.

TABLE OF GREASE AND SIMILAR (TABLE 08)

COMPANY	RECOMMENDED GREASE BRAND
PETROBRÁS	LUBRAX GMA 2
ATLANTIC	LITHOLINE MP 2
IPIRANGA	SUPER GRAXA IPIRANGA IPÍRANGA SUPER GRAXA 2 IPIFLEX 2
CASTROL	LM 2
MOBIL	MOBILGREASE MP 77
TEXACO	MARFAK 2 AGROTEX 2
SHELL	RETINAXA ALVANIA EP 2
ESSO	MULTIPURPOSE GREASE H LITHOLINE MP 2
BARDAHL	MAXLUB APG 2 EP

TABLE 08



ATTENTION

Existing lubricate or grease of other brands consult their technical publication.

TABLE OF OIL AND SIMILAR (TABLE 09)

COMPANY	RECOMMENDED GREASE BRAND
ATLANTIC	PENNAT EP 150
ESSO	SPARTAN EP 150
IPIRANGA	IPIRANGA SP 150
PETROBRÁS	INDL. EGF 150 PS
SHELL	OMALA 150
TEXACO	MEROPA 150

TABLE 09



ATTENTION

Existing lubricate or oil of other brands consult their technical publication.

LUBRICATION-EVERY 10 WORKING HOURS (DRAWING 33)
SPDe 3000 / 4000 / 5000

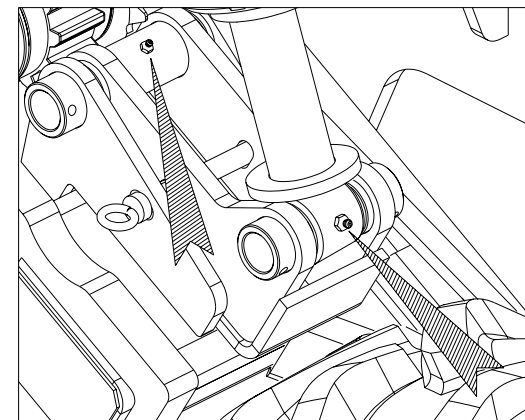
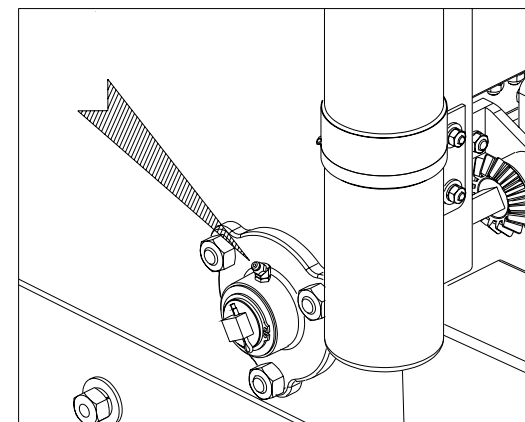
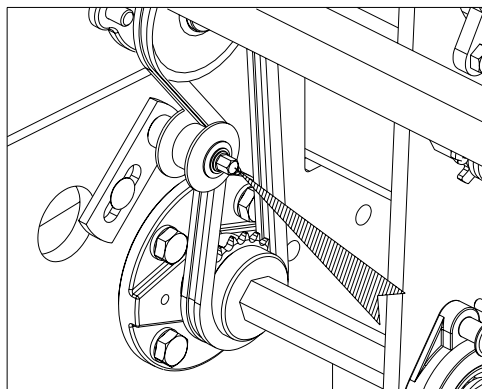
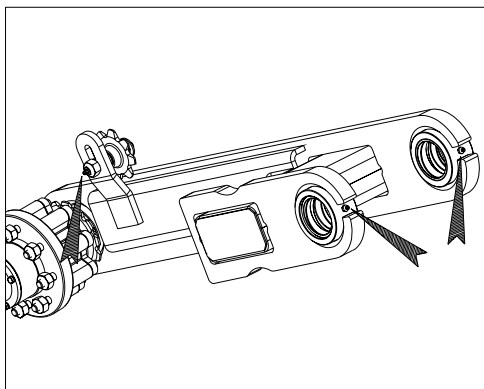

DRAWING 33

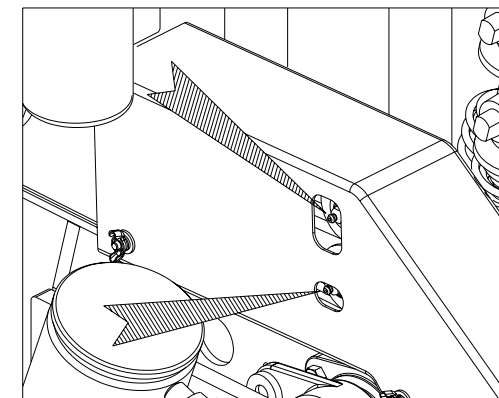
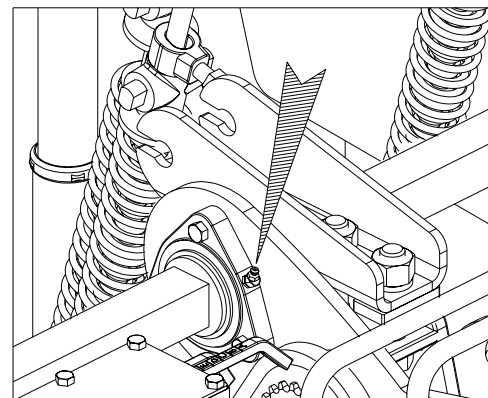

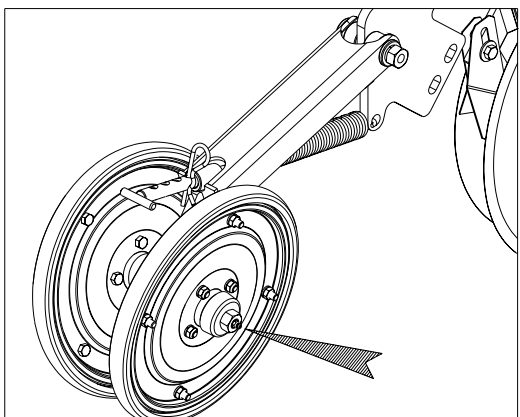
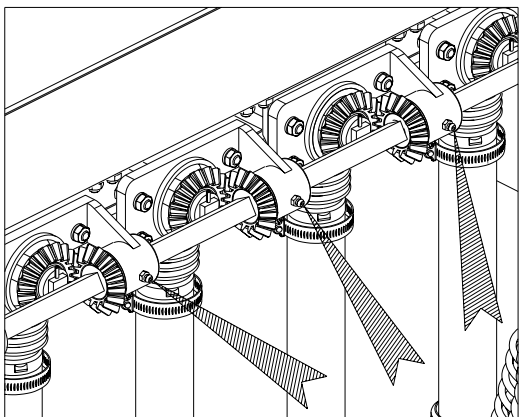
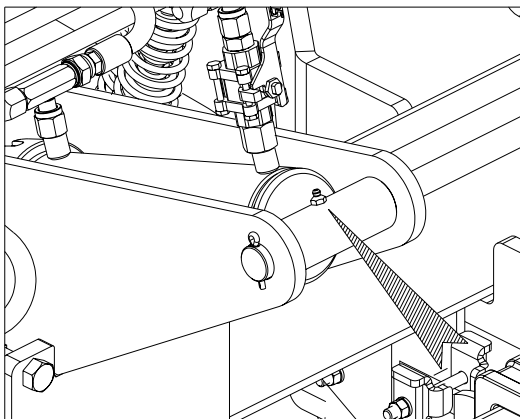
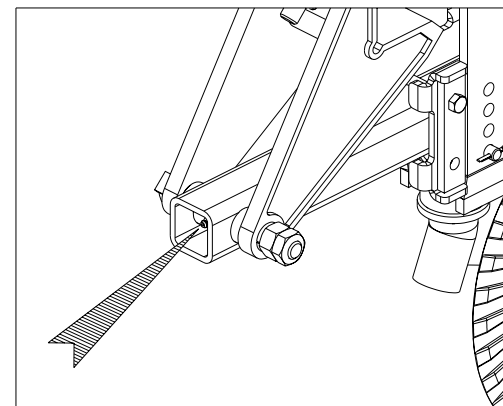
**DRAWING 33****DRAWING 33**

LUBRICATION-EVERY 30 WORKING HOURS (DRAWING 34)
SPDe 3000 / 4000 / 5000

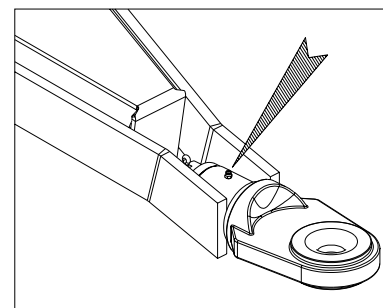
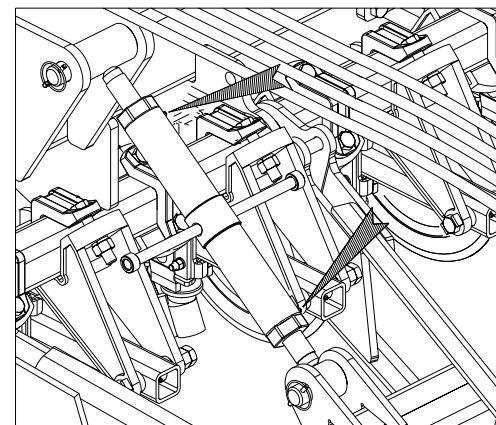
**DRAWING 34**

LUBRICATION-EVERY 30 WORKING HOURS (DRAWING 35)
SPDe 3000 / 4000 / 5000

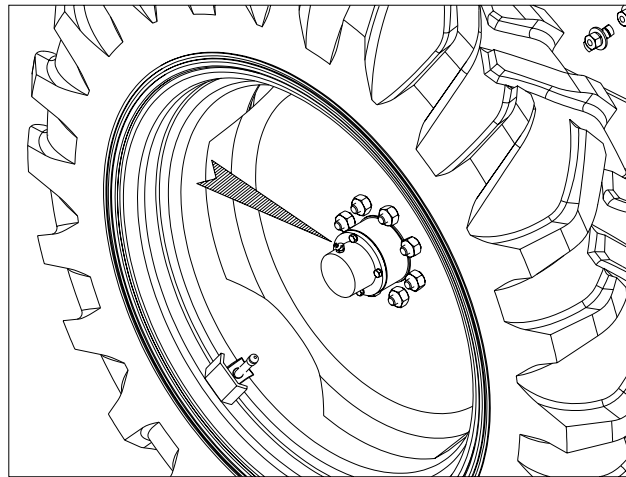
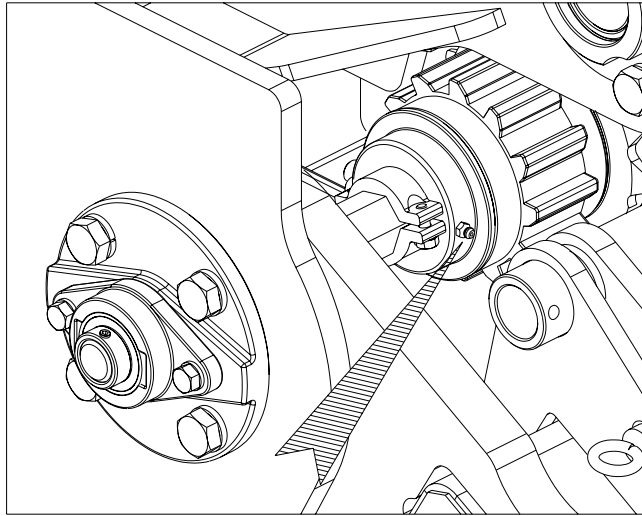

DRAWING 35

ATTENTION

*Do not put excessive grease on the ratchet
lubricate with grease at interval of 60
working hours.*

LUBRICATION-EVERY 200 WORKING HOURS (DRAWING 36)
SPDe 3000 / 4000 / 5000

- Lubricate periodically the double disc housing and the gauge wheels more specifically at every 200 working hours. Repeat this procedure when you finish the season following the instructions below:

1 - Remove the ring (#1) from the housing (#2), inspect the bearing adjusting by the castle nut (#3), insert grease on the dust cap (#4) install the it again on the housing with the ring (#1).

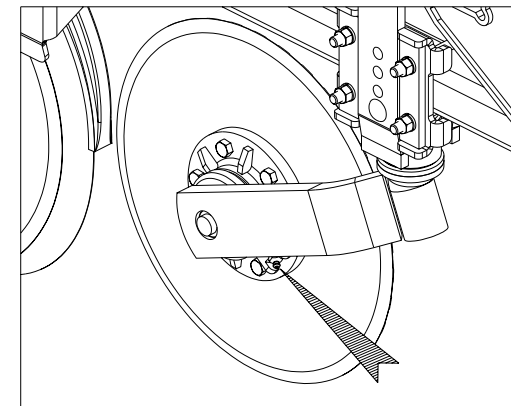
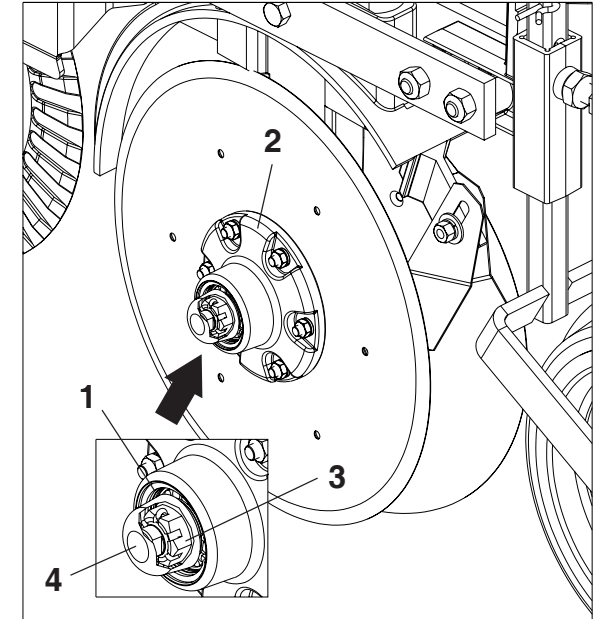

DRAWING 36

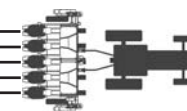

PROBLEM	CAUSE	SOLUTION
During the use the fertilizer is leaking from the safety outlet.	Foreign material or obstruction on the auger.	Clean the fertilizer tube, remove the lid to access the auger turning the shaft until the foreign body is ejected.
The fertilizer device shaft has stopped.	The auger is blocked by wet or excess fertilizer.	Inspect and clean the auger and the chute position. as roscas conductoras de adubo.
I can not couple the hydraulic hoses on the tractor.	The hoses was uncoupled with pressure on the system or the hydraulic system is supporting the weight of the engine.	Drain the hoses or install the mechanical stands on the machine then to relieve the pressure
There are varieties of depth on the rows.	It is a result of different pressure rates on the spring or the wheels.	Adjust the wheels and set the same pressure rate on the springs.
The furrow is very large during the use	The are much soil on the disc or excessive ground speed	Reduce the ground speed
Hydraulic cylinder has been stopping when raising or lowering procedure.	It has been coupled correcty	Replace the quick couple with a Quick Couple Compatible
There is a noise when the engine running filled.	There are loose bolts or bearings on the housing from the wheels.	Tighten the bolts and inspect the wheel bearings.
The planter does not work on the narrow settings.	The planter is improperly installed on the tractor.	Use the pin that you received with your planter to the correctly attach.
The ratchet not coupling or uncoupling correctly	There are problem on the spring or dust in the system	Unmount the ratchet clear the spring with diesel and lubricate with little grease.
On the hard ground the blades Do not work at the desired depth.	Not enough weight	Insert the ballast, water in the tyres and lock the oscilation system from the wheel
The rippled blades touch the soil during transport	The bushing from the three spring are loosen or the blade are installed on the high hole	Install the Bushing on the axle and install the blade on the low hole soil does not touch the soil

TABLE 10

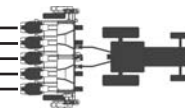

FERTILIZER METERING (DRAWING 37) SPDe 3000 / 4000 / 5000

- After the planting clean the hopper .Do not leave fertilizer on the hopper ,follow the procedure below:
- Remove the pin (#1) on the rear part of fertilizer metering (#2), loosen the bolt (#3), remove the washer (#4) bushing (#5), ring (#6), bushing (#7) washer (#8) then pull out the auger (#9), as illustrated on the **DRAWING 37**.

After cleaning mount the system again checking the correct position for fertilizer system.

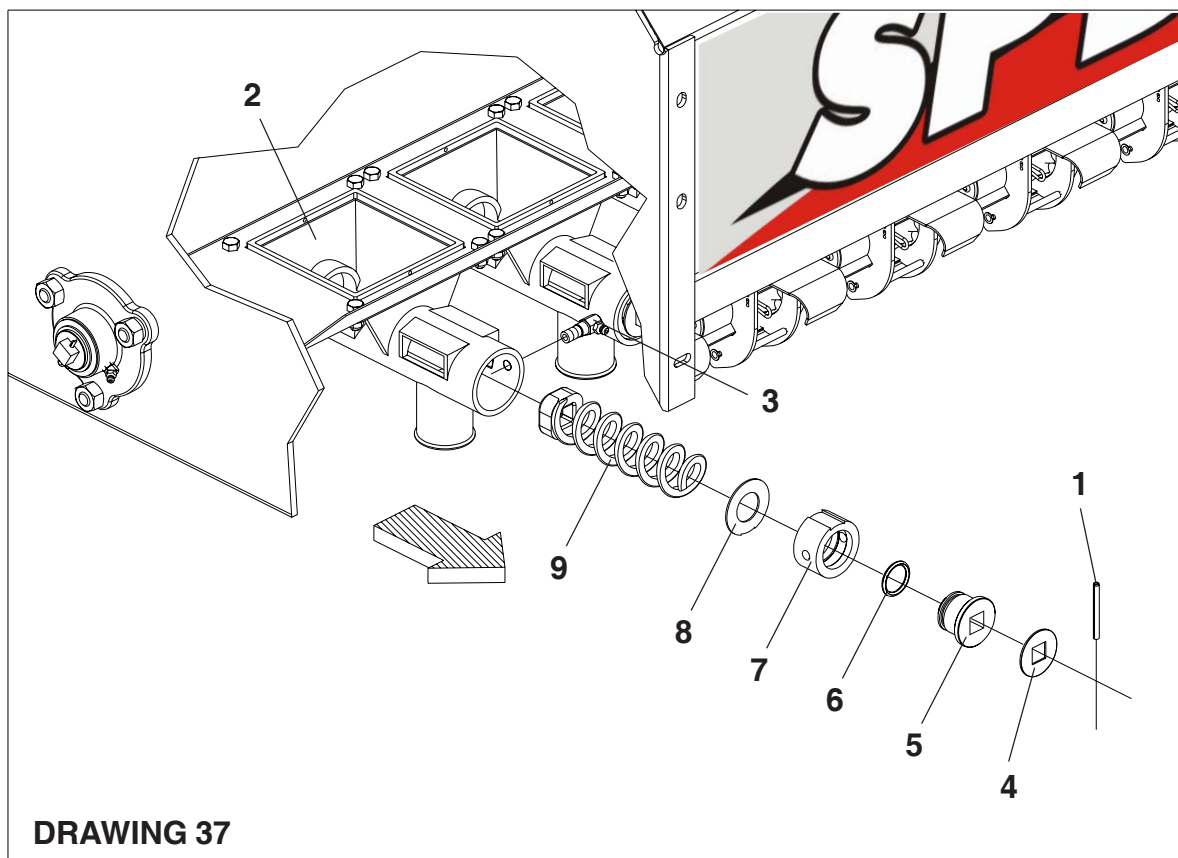

DANGER

Do not insert fingers or foreign object into the fertilizer metering, it may result serious injuries.



ATTENTION

Damage to the paint may occur if you use chemical products to wash the machine.



ATTENTION

- Fill the hoppers only in planting field.
- Avoid any foreign object on the hoppers.
- Check the fertilizer and seed rates daily.



GENERAL CLEAN SPDe 3000 / 4000 / 5000

- 1 - When storing the seed drill, carry out general cleaning and wash it. checking if thhe paint is wearing if so, paint the machine. Use protector oil and lubricate the seed drill completely.
- 2 - Remove transmission chains and keep them in oil until next season.
- 3 - Lubricate the machine completely. check all fast moving parts, if they are wearing or loosening adjust or replace that part leaving the machine ready for next season.
 - **USE ONLY BALDAN ORIGINAL PARTS.**
- 4 - After all maintenance cares, store the seed drill in a place covered and dry, correctly supported. Do not let the blades tooch the soil.
- 5 - We recommended washing the machine at the beginning of next season

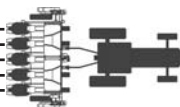

PRODUCT IDENTIFICATION (DRAWING 38)
SPDe 3000 / 4000 / 5000

1 - When referring to parts catalogues or requesting technical support from Baldan, always indicate model (#1), serial number (#2), manufacture date (#3) located on the identification tag (4).

2 - **ALWAYS REQUIRE BALDAN ORIGINAL PARTS**

BIA Baldan
BALDAN IMPLEMENTOS AGRÍCOLAS S/A.
 AV. BALDAN, 1500 | CEP 15.993-000 | MATÃO-SP | BRASIL
 FONE: (0xx16) 3221-6500 | FAX: (0xx16) 3382-6500
 e-mail: sac@baldan.com.br | Home Page: www.baldan.com.br
 CNPJ: 52.311.347/0009-06 | INSCR. EST.: 441.016.953.110

1 - Modelo
 2 - N° de Série
 3 - Data



DRAWING 38

Fill in the details below so that you always have correct informations about your equipment.

Owner: _____

Dealer: _____

Farm: _____

City: _____ Province: _____

Warranty Certificate Nr _____

Model: _____

Serial Number: _____

Purchase date: ____/____/____ Invoice Nr _____



ATTENTION

The drawings in this manual are illustration only.

Marketing
(Edition of Catalogues and Manuals)

Illustrations: Fabrício

Diagram: Júnior

Publication: Maio/2008

Code: 60550104485

Revision: 00

CPT: SPDE04317



Notes:

This image shows a blank sheet of white paper with horizontal ruling lines. The lines are evenly spaced and run across the width of the page. There are no margins, text, or other markings on the paper.

This image shows a single page of white paper with horizontal ruling lines. The lines are evenly spaced and run across the width of the page. There is no handwriting or other markings on the paper.



BALDAN IMPLEMENTOS AGRÍCOLAS S/A.

Av. Baldan, 1500 | Nova Matão | CEP: 15993-000 | Matão-SP | Brasil

Phone: (16) 3221-6500 | Fax: (16) 3382-6500

Home Page: www.baldan.com.br | e-mail: sac@baldan.com.br

Export: Phone: 55 (16) 3221-6500 | Fax: 55 (16) 3382-4212 | 3382-2480

e-mail: export@baldan.com.br

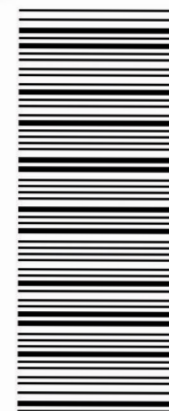

60550103446